Hopkinsville Kentuckian.

VOL. XXIV. HOPKINSVILLE, KENTUCKY, FRIDAY, FEBRUARY 14, 1902. NO. 13

A Few Bargains

OFFERED AT THE GREAT SEMI-ANNUAL CUT SALE

At Anderson's.

Dry Goods.

Best Brown Domestic at .... 4c Yd
Tobacco Canvas at .... 1c Yd

Clothing.

One-Fourth Off Any Winter Suit
1-4 Off Any Hat (Except Stetson)
A Dollar Colored Shirt for 50 Cents.

Shoes.

$5.00 and $6.00 Stacy Adams' Samples, at $3.75.
A $2.00 Misses' Turn Sole Shoe at $1.25.

Ladies' Ready-Made.

One-Fourth Offall Tailor Suits.

J. H. Anderson & Co.

SADDLES.

SADDLES!

See our line of

Saddles

Before purchasing. We have something good in a medium priced SPRING SEAT SADDLE at

$6.75.

See it. Also our $8.50 Saddle. It is a beauty. We have a large line of other saddles at prices that will interest you.

COLLARS! COLLARS!

We have the largest and best line of heavy draft collars ever brought to this section. Get our prices on them before buying. Can save you money. We carry full line of heavy Wagon Harness, Buggy Harness, Lap Robes, Horse Covers, etc. Look over our stock whether you make a purchase or not. We are always glad to show goods.

F. A. YOST & CO.,

SADDLES AND HARNESS.

207 South Main St.

FROZEN TO GROUND

Was Dead Body Found in Forest Near Bainbridge.

Woman Left House in Night Clothes and Wandered in Woods Until Frozen.

The dead body of Mrs. Jake Cluck, of near Bainbridge, was found last Saturday morning in the woods about one and a half miles from her home.

Mrs. Cluck arose from her bed about 3 o'clock in the morning and left the house in her night clothes. Members of the family heard her when she arose and walked out, but the supposition was that she had gone into another room for water and no particular attention was paid to the matter.

After daylight it was discovered that she was missing and her failure to return at the breakfast hour caused alarm, and a search was instituted by Mr. Cluck and some of his neighbors.

The woman was barefooted and in walking over the ice and sleet her feet were soon cut and commenced bleeding. The hunting party had not gone far until they found her bloody tracks and following them to the woods the search was continued. About 9 o'clock in the morning they came upon the corpse, lying on her side, with her face frozen to the ground.

No marks of violence were found on the body and it was evident that she had frozen to death, and had been there since her disappearance.

Mrs. Cluck was about 45 years old and had not enjoyed good health for a year or more. It is believed that continued ill health had affected her mind and that she was not rational when she wandered away to her death.

IN COUNTY COURT.

Two Administrators Appointed, and Appraisers of Estates Named.

L. W. Guthrie has been appointed Administrator of the estate of James H. Branson, deceased. C. C. Hill, and T. L. Warren were appointed appraisers.

W. R. Renshaw was this week appointed administrator of the estate of the late L. W. D. Hamby. The following gentlemen were named as appraisers: J. W. Morris, B. P. Armstrong and J. M. Ferrell.

Messrs. J. M. Renshaw, J. D. Russell and R. L. Boulware were appointed appraisers of the assigned estate of Mrs. Rebecca Hyman.

DEATH NEAR FRUIT HILL.

Much Esteemed Citizen Passes Away After Brief Illness.

Mr. Ben H. West, a highly respected citizen of the Fruit Hill country, and uncle of Councilman Jas. West, Dr. P. E. West and Mr. Robt. West of this city, died Tuesday night, after a brief illness, of pneumonia. He was about 55 years old.

Mr. West leaves no family, his wife having preceded him to the grave a few years ago.

The interment took place in the family burying ground Wednesday.

FELL TWENTY FEET.

Henry Steele Landed at Bottom of Ice House.

Mr. Henry Steele, of the Gracey neighborhood, was the victim of a painful accident a few days ago.

While superintending the unloading of ice from a wagon he slipped and fell in the ice-house, a distance of twenty feet.

The shock rendered him unconscious for a time and his right leg was injured, a gash several inches in length being cut on the limb below the knee.

GRAND SERMONS.

Three of the Best of All Sermons.

Meetings Closed Last Night Much to the Regret of Everybody.

MONDAY NIGHT.

Notwithstanding the fact that several hundred people had remained in the Tabernacle from 9 o'clock in the morning to 4, in the afternoon, and of course were fatigued, the lower part of the building was filled at the night service. No doubt the snow falling at the time, which gave abundant promise of a heavy fall, kept many away who would have been in from the country. Dr. Pentecost has crossed the ocean something like three dozen times and has been all over Europe time and again—in fact, been almost everywhere— and we hazard nothing in saying that he has no where experienced as much bad weather in "one bunch" as he has since he reached Kentucky. But weather never stops him. If the people turn out to hear him they may always expect to find him on hand when he is physically able, and often when he should remain indoors.

After reading the 130th Psalm, the doctor preached a most powerful and convincing sermon, dealing principally on the low estate to which man has fallen and the love of God which only can save him. The most important doctrine of revelation is the doctrine of grace. There is no other doctrine more misunderstood than this. Legal doctrines have nothing to do with the doctrine of redemption. By his fall man is heir to nothing—he lost all when he sinned against God. The parallel drawn between man as he was created and his condition when driven from the garden was masterful. We have not to deal with Adam, but ourselves.

When man was created he was the lord of creation, not as a tyrant or a cruel ruler, but the overlord of creation. All the things of creation were under him. He was made in God's own image. He communed and had fellowship with God. After Adam had fallen he tried to hide from his God. He did not seek the Lord as before, but he heard the "voice of the Lord God walking in the garden in the cool of the day," and he said to God, "I heard thy voice in the garden, and I was afraid, because I was naked; and I hid myself." God was looking for him, seeking him out. Though man had sinned and lost standing with God, the Lord loved him. Adam was a moral coward, and we are moral cowards, moral outcasts. Though God had to drive Adam from the garden he loved him so that even then he devised a plan for his redemption—he could not give him up in his lost and ruined condition. We hear a great deal about character and reputation, but character is not reputation. Character is what a man is and his reputation is what other men think he is. But God forgives men and pardons them. Pardon is not forgiveness. It is a hard thing to forgive a man who has injured you—one of the hardest things in this world for man to do. It is easy for a man to lose his standing in the commercial world. We make little worlds for ourselves, and are very careful not to lose our standing—try to keep up our reputation, but what is reputation if there is no character behind it? In the great moral universe man has lost his standing with God. Character in man is everything—he should think more of his character than his reputation. Henry Clay, the great Kentucky commoner, was right when he said "I had rather be right than President," He was thinking and talking about his character. Man was the favorite of creation. There was nothing too good for him, he had communion and complete fellowship with God; and even after he sinned God so loved him that, before driving him out of the garden he revealed his divine purpose to him. But everything went down in sin, character and all. He lost his desire for righteousness, lost his will for righteousness. He says I don't care, In his sinful, miserable state he says "I have no desire, no will to recover myself from these things. If there were nothing else in this Bible portrait, sketched in bold lines, it should be sufficient to show the awful condition of fallen man. What is true of Adam is true of us all. Man is in a state of sin, is without standing, has lost communion with God, and without moral ability. With no standing with God, no desire for anything better, no communion with God, he is in a condition worse than a thousand hells in the other world. Suppose that God should throw open the gates of heaven and let him rush right in, what would the God of Eden be? What would heaven be? Think of a man rushing out of hell right into heaven! Heaven would be the last place you would want to go to. A man who was to go on an excursion boat to a political convention, by mistake got on a Sunday school excursion boat. It did not take him long to realize his mistake. Young people here and there reading the Bible and singing the "Sweet Bye and Bye" wasn't what he wanted. He was almost crazed and rushed up to the captain and criet out: "Put me off this boat, I am in hell!"

What is forgiveness? Man never had anything to lose—God gave him everything he ever had. Forgiveness is not something he ever lost. The angels do not have to be forgiven. It is only man, the best loved, the most honored, the one that he loves besthas to be forgiven

Forgiveness for sin is secured only by the atoning blood of Christ. You can't save yourself by your tears. It is not justification—all that believe are justified. Man's attitude before God made the cross. It is the way back to God. Man without character and standing before God is like a star out of its orbit. He is put back in his orbit and into harmony with God. He is the first star in the mind of God. Man, when he lost everything else, did not lose the love of God. Man never looks for God, but God is always looking for him. Forgiveness is in Christ. If you receive divine forgiveness you must receive Christ. When a man says, "I am afraid of God, and will run away from him, he must suffer the penalty. When you violate the laws of nature, nature exacts a penalty every time. Law only knows a penalty for transgression You have violated God's law, bnt he loves you, he is seeking you, and would have you come back to him. But you can only get back through the wide-open gate of heaven by confessing Christ.

TUESDAY NIGHT.

The subject of the discourse was "The Fullness or Abundance of Divine Forgiveness." Dr. Pentecost read the 2nd chapter of Mark, verses 1 to 8 inclusive. When John Bunyan wrote his autobiography he entitled his volumn, "Grace Abounding." This ought to be the title of every Christian. Inspired men were not given to using the infinitive to any great extent, and were sparing of adjectives, but when speaking of the abounding grace of God, they could not restrain themselves. Peter speaks of the "precious blood of Christ." He couldn't help it. When they wrote anything implying the greatness of redemption they had to use adjectives. When we read in Eph. 1:7, 8, "In whom we have redemption though his blood the forgiveness of sins, according to the riches of his grace; wherein he both abounded toward us in all wisdom and prudence," it ought to set our hearts singing. Oh, the abounding forgiveness of God! The uttermost of God's infinite resources. Nothing else meets my case. I want enough to swim in. Enough for me to know that God wants me to know it. Salvation is a great thing. If God had been niggardly, stingy with grace, it would have been enough. But when he has given so abundantly of grace, what black ingratitude to turn away from it. How abundant the righteousness is like the great God. "Thy righteousness is like the great mountains; thy judgments are a great deep." (36th Psalm, 6.) When we come to touch him on the point of forgiveness, his grace is poured out like a river of salvation. But David with blood on his hands did not ask small things of God, though he spoiled the life of a woman and murdered her husband, he cries out in the 130th Psalm, "Out of the depth have I cried unto thee, O Lord." Again in the 7th verse, "Let Israel hope in the Lord: for with the Lord there is mercy, and with him is plenteous redemption." Read the 130th Psalm. The first verse of the 5th Chapter Solomon's Song is God's invitation to dinner. What a table God spreads for sinners! Isaiah says "let the wicked forsake his ways and the unrighteous man his thoughts, and I will abundantly pardon," Christ says in John 10:10 "I am come that they might have life, and that they might have it more abundantly." Grace is bigger than sin. Where sin abounded, grace did much more abound. (Rom. 5:20.) God has more grace in Christ than all the sins of the world can exhaust. Who can fathom the depth of God's grace? Who can measure the breadth, length and hight of God's forgiveness? Don't you see you can't buy it? What have you to give for a thing like that? It must be a gift. All the way through the New Testament we find the amazing declaration that Christ came toor give ourf sins, but he does it so abundantly!

When God wanted his people to come up out of Egypt, he lured

[Continued on ... page.]

REMEMBER

It Will Pay You to Visit My Store And See the Pretty

Silks for Waists and Dresses, Black and Colored Dress Goods, Dress Trimmings, New Spring Percals, New Spring Ginghams, Irish, Art and Indian Linens, Nainsooks, Dimities, Persian Lawns, Etc.

My business has been so good that I have not had time to count the number of yards of New Embroideries, but I will say to the trade I have a large assortment at the lowest prices. New Spring Carpets, New Spring Mattings, Rugs, Linoleums and Oil Cloths. Call and see them.

T. M. JONES,

MAIN STREET. HOPKINSVILLE, KY.

The February "American Boy."

The Fedruary American Boy (Sprague Publishing Co., Detroit, Mich.,) comes to us suggestive of winter in its front cover illustration of boys coasting. The stories in this number will prove highly interesting to a live boy, and will not prove uninteresting to grown folks. They are: "The Great Kennebec Hill Race," "The Thrale Boy's Legacy," "Toby: a Story for Little Boys," "Fun and Profit in Trapping," "A Case of Mistaken Identity," "Trooper Stork," and "Working My Way Around the World."

Among the articles helpful to boys are: "Boys, Get Strong," "Some Boys I Have Met," "Familiar Talks With Boys," "For Boys to Think About," and "George Washington, the Boy."

The well known special departments of this publication are as usual filled with well selected items of interest to boys, and all fully illustrated. The following titles merely suggest the varied contents of these departments. "A Talk With Buffalo Bill," "The Accord Wigwam Society," "An Ingenious Sail Wagon," "Home Made Moving Pictures," "A Model Office Boy," "A Boy Congress," American Boy, "Shut-Ins," "A Little Machinist," "Boys' Doings," "The Bulldog and the Pig," "Tea or Papers," "The Boy Photographer," "The Boy Candy Maker," "How to Start a Small paper." The Agassiz Association, "The Boy's Garden," and a whole page of delightful puzzles.

Sixty-eight illustrations. $1.00 per year. The Sprague publishing Co., Detroit, Mich.

CASTORIA
For Infants and Children.
The Kind You Have Always Bought
Bears the Signature of Chas. H. Fletcher.

Spring Dress Fabrics.

The wise woman plans her summer wardrobe now, when the shops are abounding in novelties and the variety of fabrics exhibited makes it possible to gratify all tastes. Lacy effects characterize many of the so-called wash fabrics, and some deligqtful color combinations are shown. An accurate idea of what are to be the favorites of the season may be had from the March Delineator, which shows patterns of the new materials in actual and reduced size and describes the weaves in detail. The same number illustrates the fancy buttons and braids which are to figure so conspicuously as dress trimmings.

CASTORIA.
Bears the Signature of Chas. H. Fletcher. The Kind You Have Always Bought

The Colonial Idea in House Construction.

The Colonial form of house building becomes increasingly more popular as its merits are more widely known. The tendency toward showy style and cheap embellishment is waning, and a noticeable return is being made to the simpler and sounder qualities of the eighteenth and nineteenth century houses along the Atlantic coast. The qualities that characterized houses of this type are applied with good results in the model Colonial house which is illustrated in the Delineator for March, with floor plans. A number of pictures, showing the interior of such a house with furniture, and a distinct aid to the understanding of the plans.

Embroidery for Gowns.

Now that a gown, especially a handsome one, is not considered properly finished unless there is some hand embroidery about it, the amateur will be glad to have some help in the matter. Revers, collars and cuffs, edges of short jackets, bands on skirts and waists, panels and trimmings on skirts are some of the ways in which the work is utilized. Silk is used for embroidery on woolens, satin or silk goods and wash silk or linen thread on cottens. A number of pretty stitches are illustrated in the March Delineator, which are well within the reach of the amateur.

CASTORIA.
Bears the Signature of Chas. H. Fletcher. The Kind You Have Always Bought

Representative Newlands has introduced a resolution inviting Cuba to enter the union as a Territory and ulti... s a State.

THE TERM "SLIM."

Has a Curious Significance Among People of South Africa.

"We have an expression in South Africa which I find nobody understands over here," said Capt. McFadyen, an officer of the Cape Colony scouts, who has recently come to America with his wife, Miss Irene Ashby, the lecturer on labor topics.

"We have a way of calling a man who is tricky in his dealings 'slim.' We speak of the 'slimness' of the South African native, for example. He is always trying to get the better of you in a bargain. He is very ingenuous about it, and once you know his ways, is not at all difficult to deal with. If you have something you want to sell for two shillings you must begin by asking him four for it, and when he has beaten you down to two he will be quite satisfied, even if the thing is worth only a shilling. He will always trick you if he can.

"We call that being 'slim.' Over here, I think, you say 'slick' or 'smooth,' but as the expression is meant to describe a quality which often enables a man to get out of a tight place, I think 'slim' is quite as good a word as 'slick.'"—N. Y. Times.

A Rattlesnake Bite.

To illustrate the quickness with which death ensues from the bite of a big rattler: A resident of this city was after quail, with two fine pointers. After scattering a large convoy he began to pick up a stray bird here and there. One fell about 50 yards ahead, and calling to his dog: "Dead bird," he reloaded and slowly advanced. Just as the dog reached the bird he was seen to leap into the air a foot or two, the action being accompanied by a faint yelp. Now the quail fell, as I have said, only about 50 yards away, but when the hunter reached the spot the dog lay stone dead. He had been struck by a rattler six feet in length, and death was nearly instantaneous.—N. Y. Press.

A TEXAS WONDER.

HALL'S GREAT DISCOVERY.

One small bottle of Hall's Great Discovery cures all kidney and bladder troubles, removes gravel, cures diabetes, seminal emissions, weak and lame backs, rheumatism and all irregularities of the kidneys and bladder in both men and women, regulates bladder troubles in children. If not sold by your druggists, will be sent by mail on receipt of $1. One small bottle is two month's treatment and will cure any case above mentioned. Dr. E. W. Hall, sole manufacturer, P. O. Box 629, St. Louis, Mo. Send for testimonials. Sold by all druggists and T. D. Armstead.

READ THIS.

Hopkinsville, Ky., June 7, 1901

DR. E. W. HALL
St. Louis, Mo.

DEAR SIR:—I suffered ten years with severe kidney and bladder troubles and at times was unable to work. I was advised to try your Texas Wonder and after using one fourth of one bottle I passed a large gravel and I have never suffered since passing the same three years ago, and I have recommended it to many others who reported themselves cured. I most heartily recommend it to all sufferers from kindey or bladder diseases.

SAM DEAN.

An Armless Boy Wonder.

J. Russell Brown, Jr., an 11-year-old boy, of Binghamton, N. Y., is a wonder. He was born without arms, yet he can ride a bicycle, drive a horse, play the violin and the drum, and do many remarkable things with his feet.

A Tribe of Spotted People.

A tribe of peculiar people dwell on the banks of the Purus, in South America. Men, women and children are spotted, with brown spots on a white skin. Their chief article of diet is fish.

Woman is often referred to by man as "doubling his joys and halving his sorrows." That may be complimentary but it would seem to be rather hard on the woman, for in plain terms it means that where things are going well with the man his wife makes them go better. But when things are going ill with him, he expects the wife to share half his burden. And there's more truth than poetry in this presentation of masculine selfishness. men dont appreciate the fact that the strain of motherhood alone is a burden bigger than all the loads that rest upon male shoulders. They see the wife grow thin, pale, nervous and worn without a thought that she is over-burdened. Among the pleasant letters received by Dr. Pierce are those from husbands who have waked up before it was too late to the crushing burdens laid upon the wife, and in the search for help have found in Dr. Pierce's Favorite Prescription a restorative which has given back to the mother the health of the maiden and the maiden's happiness. "Favorite Prescription" always helps, and almost always cures. It has perfectly cured ninety-eight out of every hundred women who have used it when afflicted with diseases peculiar to women.

Tutt's Pills
will save the dyspeptic from many days of misery, and enable him to eat whatever he wishes. They prevent
SICK HEADACHE,
cause the food to assimilate and nourish the body, give keen appetite,
DEVELOP FLESH
and solid muscle. Elegantly sugar coated.
Take No Substitute.

THIS AND THAT.

San Pedro, Cal., has a lobster cannery with a capacity for two tons a day. Last October it shipped 200 cases.

The St. Lawrence river is only 775 miles long, but if the lake system be also taken into account its total length will exceed 2,000 miles.

Tariff was the name of the Moorish chieftain. Abou al Tarifa, who had a fortress near the straits of Gibraltar, and levied toll on ships and merchandise passing through.

Corpse once meant a body, whether living or dead. Many old writs are extant in which the sheriff or his deputy is commanded to bring the corpse of such a man into court.

The arshin, a common measure of length on Turkish roads, is 30 inches. A thousand arshins is considered the unit of distance, equivalent to something less than 1,000 yards.

Garble originally meant to cull over, as beans or peas would be examined to free them from pebbles. Wycliffe's translation of the Bible says that "Gideon garbled his host."

The western Africans have a musical instrument called the zanze. It is a board in which are fastened from 20 to 30 bits of iron wire of different lengths and sizes; the wires are plucked with the fingers, and the tone produced is not unpleasing.

Petroleum and its products are applied in surgery and medicine; in the making of ice and the production of light; in paint manufacture and the preparation of oilcloths; in the manipulation of rubber and in washing wool. Where it is cheap, it replaces coal; in almost all modern plants some one of the petroleum derivatives, is used for the enrichment of gas. For general lubrication, the paraffin oils are the most serviceable.

THE GOLDEN FLEECE.

Oldest and Most Celebrated of All the Orders of Chivalry.

Francis Joseph is the head of the Order of the Golden Fleece, the oldest and most celebrated of all the orders of chivalry. It was organized by Philip the Good of Burgundy during the crusades, and has included among its members some of the most famous warriors, statesmen and sovereigns in history. Originally the number was limited to 31, but Charles V. of Spain, when dean of the chapter, with the sanction of Pope Leo X., increased the complement to 50, and Philip III. of the house of Hapsburg, in 1598 secured a further increase to 62. The rules of the order require that the life of the members should be devoted to the propagation of the Roman Catholic faith, hence no Protestant can be admitted without renouncing his religion. George IV. of England, after several urgent requests, had the Golden Fleece bestowed upon him, but never took the oath and never attended any of the meetings of the chapter. Neither the king of England nor the emperor of Russia nor the kaiser of Germany is a member for religious reasons. The president of France was elected recently, and the little king of Spain, when he reaches his eighteenth year, will be admitted to the first vacancy.—William E. Curtis, in the Chicago Record-Herald.

Cures Blood Poison, Cancer, Ulcers, Eczema Etc---Medicine Free.

If you have offensive pimples or eruptions, ulcers on any part of the body, aching bones or joints, falling hair, mucous patches, swollen glands, skin itches and burns, sore lips or gums, eating, festering sores, sharp, gnawing pains, then you suffer from serious blood poison or the beginnings of deadly cancer. You may be permanently cured by taking Botanic Blood Balm (B. B. B.) made especially to cure the worst blood and skin diseases. It kills the poison in the blood, thereby giving a healthy blood supply to the affected parts, heals every sore or ulcer, even deadly cancer, stops all aches and pains, and reduces all swellings. Botanic Blood Balm cures all malignant blood troubles, such as eczema, scabs, and scales, pimples, running sores, carbuncles, scrofula, etc. Especially advised for all obstinate cases that have reached the second or third stage. Druggists, $1. To prove it cures, sample of Blood Balm sent free and prepaid by writing Blood Balm Co., Atlanta, Ga. Describe trouble and free medical advice given.

Herndon Happenings.

Herndon, Ky. Feb. 11, 1902—The weather for the past two weeks has been very bad. "The ground hog" says it will continue so for several weeks.

Mr. John Mitchell, from Hopkinsville, visited our town last week.

Misses Eva Bridges and Ermine Weaver, of Weaver's Store, Tenn., were the guests of Mrs Walter Lacy Friday and Saturday.

Miss Alice Anderson, will leave in a few weeks for Campbellsville, Ky., where she will attend college.

Mrs. Geo. Knight visited relatives in your city Thursday.

The prayer-meeting at the Methodist church has been discontinued on account of the bad weather.

Mr. P. P. Dawson paid a flying visit to your city Thursday.

When a certain young lady, who lives near this place, goes to the postoffice, a certain young man goes as soon as she leaves and asks for his mail. We wandor why?

Miss Lizzie Lacy, has returned from a visit to friends near Lafayette.

Mr. Goebel Johnson has been very ill but is recovering rapidly.

Mr. "Tuck" Glover is visiting relatives near Wallonia, Ky.

Mr. Robert King visited his mother near Bennettstown Sunday.

Mr. Frank Mason, and family have moved here, where they will reside in the future.

Mr. Bennie Johnson, of Clarksville Tenn., was the guest of "Sandy" last week.

They are talking of having Herndon incorporated, and have decided to make John McKnight, city judge.

A certain young lady from your city has been visiting our town. A certain young widower, has been very attentive to her. But watch out., Billie, if you don't mind uncle Dick will beat your time.

The young people of this vicinity have been skateing a good deal this winter. Especially "Rusty" and the widow.

One of our school boys has become an expert fence walker, but we think he will find better walking on the opposite side of the road.

Goo Goo.

F. E. B.

We heard a man say the other morning that the abbreviation for February-Feb.—means freeze every body, and that man looked frozen in his ulster. It was apparent that he needed the kind of warmth that stays the warmth that reaches from head to foot, all over the body. We could have told him from personal knowledge that Hood's Sarsaparilla gives permanent warmth, it invigorates the blood and speeds it along through artery and vein, and really fits men and women, boys and girls to enjoy cold weather and resist the attack of disease. It gives the right kind of warmth, stimulates and strengthens at the same time, and all its benefits ase lasting. There may be a suggestion in this for you.

Some Ways to Stop Nose-Bleed.

Have the child set up straight, and hold the nostrils tightly together. Wrap a small piece of ice in a little cotten wool and gently rub the outside of the nose with it. If this does not stop it you may have the child raise up his arms above his head and put a wad of tissue paper under his upper lip, holding it there firmly. Do not allow the child to blow his nose for some time after the bleeding has stopped. If the attacks are frequent consult a good physician, as there may be some disease of the blood or blood vessels which should be treated before things have gone too far.—February Ladies Home Journal.

Manners In The Street.

It is a mark of provincialism and lack of good form for people to walk arm in-arm, says the March Delineator, or for a man to walk between two ladies; his place is at the outside of the walk. If a lady is very old or infirm and requires assistance, he may offer his arm; otherwise, is unnecessary and is not the custom even after dark. A lady bows first to a man, as it is her privilege to take the initiative in such matters. If people meet several times during the day in walking or driving it is not necessary to bow each time; once is sufficient.

Mr. A. T. Barnes, formerly of Pembroke, has assumed control of the Hardinsburg Democrat, as editor and manager.

CASTORIA

The Kind You Have Always Bought, and which has been in use for over 30 years, has borne the signature of Chas. H. Fletcher and has been made under his personal supervision since its infancy. Allow no one to deceive you in this. All Counterfeits, Imitations and "Just-as-good" are but Experiments that trifle with and endanger the health of Infants and Children—Experience against Experiment.

What is CASTORIA

Castoria is a harmless substitute for Castor Oil, Paregoric, Drops and Soothing Syrups. It is Pleasant. It contains neither Opium, Morphine nor other Narcotic substance. Its age is its guarantee. It destroys Worms and allays Feverishness. It cures Diarrhœa and Wind Colic. It relieves Teething Troubles, cures Constipation and Flatulency. It assimilates the Food, regulates the Stomach and Bowels, giving healthy and natural sleep. The Children's Panacea—The Mother's Friend.

GENUINE CASTORIA ALWAYS
Bears the Signature of Chas. H. Fletcher.

The Kind You Have Always Bought
In Use For Over 30 Years.
THE CENTAUR COMPANY, 77 MURRAY STREET, NEW YORK CITY.

A Free Picture of Gen. Lee

Any veteran, who contemplates attending the Reunion at Dallas, April 22nd to 25th, will receive a handsome picture of General Robert E. Lee, and a copy of his farewell address (suitable for framing), if he will send us his name and address, and the name and address of the Camp to which he belongs.

COTTON BELT ROUTE

Your best route to Dallas will be via Memphis The Cotton Belt operates its own trains (two each day) from Memphis to Dallas and other Texas cities without change. These trains leave Memphis, morning and evening, after the arrival of trains via all lines, thus offering you close connections and excellent service.

F. R. WYATT, Traveling Passenger Agent, Cincinnati, Ohio.
E. W. La BEAUME, General Passenger and Ticket Agent, St. Louis, Mo.

1901 ✳ THE GREAT SUMMER RESORT. ✳ 1901

DAWSON SPRINGS.
ARCADIA HOUSE.
Dawson, Hopkins County, Ky.

LOCATION:

These celebrated chalybeate and salt springs are situated immediately upon the Louisville and Memphis division of the Illinois Central railroad (formerly Chesapeake, Ohio and Southwestern Railroad,) 165 miles west of Louisville, Ky., and 58 miles east of Paducah, Ky.

The Arcadia House is new and neatly furnished with capacty of entertaining 300 persons. The owners of the hotel are also owners of the Springs, and the guests of the Arcadia House have free access to the Springs without extra charge. Invalids should remember that the months of June and July offer many advantages to persons visiting the Springs. The dry and liquid salts are manufactured at these Springs. For pamphlets, etc apply to

N. M. HOLEMAN & CO., Proprietors.

Millinery - Pointers!

Pom-Pons, Aigretts, Etc., One-Fourth Off 'till January 1st. Baby and Girls Hats and Caps at One-Fourth Off January 1st. Pattern Hats at Cost. See them they are bargains. Untrimmed shapes, Ready-to-Wear Hats, at your own price. Staple Goods, such as Tips, Amazon Plumes, Velvets, Silks, Etc., at prices greatly reduced. Now is the time to buy these things. Beautiful Neckwear, Handkerchiefs, Satchel Powders, best brands; Etc., suitable for Christmas presents, cheaper than can be bought elsewhere. Kenzeno cleans gloves, ribbons, woolen and cotton goods. We are sole agents. Tips, Silk, Ribbon and Velvet dyed any color. Satisfaction guaranteed.

MISS SALLIE B. HOOSER,
NINTHST., HOPKINSVILLE, KY.

Illinois Central R. R.

THROUGH

Sleeping Car Service

FROM CINCINNATTI LOUIS VILLE TO

HOT SPRINGS

ARKANSAS. VIA MEMPHIS

Through sleeping car reservation can now be secured from Cincinnati and Louisville via the Illinois Central to Hot Springs via Memphis on its New Orleans Limited, leaving Cincinnati daily at 6:00 p. m., Louisville at 9:40 p.m., reaching Hot Springs 5:15 the next afternoon. It carries Pullman sleeping car and free reclining chair car Cincinnati to Memphis and sleeping car and coach Memphis to Hot Springs.

Through reservations Cincinnati and Louisville to Hot Springs can be secured on the "Special," leaving Cincinnati 8:15 a. m., and Louisville 12:01 p. m daily, arriving at Hot Springs 9:55 the next morning. Sleeping car from Cinainnati, and coach from Louisville to Memphis, Sleeping car Memphis to Hot Sprigs, a Dining-car seroice en route.

A special folder of this new sevicee as well as full particulars concerning the above can be had of agerts of the Illinois Central and connecting lines.

W. A. KELLOND, A. G. P. A.,
Louisville, Ky.
A H. HANSON, G. P. A., Chicago, Ill.

A FREE PATTERN
(your own selection) to every subscriber. Only 50 cents a year.

McCALL'S MAGAZINE 50¢ A YEAR

A LADIES' MAGAZINE.

A gem; beautiful colored plates; latest fashions; dressmaking economies; fancy work; household hints; fiction, etc. Subscribe to-day, or, send 5c. for latest copy. Lady agents wanted. Send for terms.

Stylish, Reliable, Simple, Up-to-date, Economical and Absolutely Perfect-Fitting Paper Patterns.

McCALL BAZAR PATTERNS 10¢ AND 15¢

All Seams Allowed and Perforations show the Basting and Sewing Lines.

Only 10 and 15 cents each—none higher. Ask for them. Sold in nearly every city and town, or by mail from

THE McCALL CO.,
113-115-117 West 31st St., NEW YORK.

A. C. LAYNE,

OSTEOPATHY

—AND—

Electro Magnetic Treatment.

All curable diseases yield to this treatment, both Acute and Chronic, without drugs or knife. Chronic diseases a specialty. If you are a sufferer try it and be convinced. Consultation and examination free. Female diseases a specialty.

Office, Gish Block, Cor. Ninth and Main Streets.

A FREE PATTERN
own selection; to every subscriber. Beautiful col d lithographed plates and illustrations. Original, est, artistic, exquisite and strictly up-to-date designs

McCALL'S MAGAZINE 50¢ A YEAR

Dressmaking economies, fancy work, household hints, short stories, current topics, etc. Subscribe to-day. Only 50c. yearly. Lady agents wanted. Send for terms

or ladies, misses, girls and little children. That c ain stylish "chic" effect not attained by the use of any ther patterns Have no equal for style and perfect fit.

McCALL BAZAR PATTERNS 10¢ AND 15¢

Easily put together Only 10 and 15 cents each—no higher. Sold in nearly every city and town or by ma Ask for them. Absolutely very latest up-to ate style

THE McCALL COMPANY

CHICHESTER'S ENGLISH PENNYROYAL PILLS

Safe. Always reliable. Ladies, ask Druggist for CHICHESTER'S ENGLISH in Red and Gold metallic boxes, sealed with blue ribbon. Take no other. Refuse dangerous substitutions and imitations. Buy of your Druggist, or send 4c. in stamps for Particulars, Testimonials and "Relief for Ladies," in letter, by return Mail. 10,000 Testimonials. Sold by all Druggists.

CHICHESTER CHEMICAL CO.
2100 Madison Square, PHILA., PA.
Mention this paper.

ANNOUNCEMENST

Illinois Central R. R.

CUBA Illinois Central Excursion to Cuba will leave Chicago, St. Louis, Cincinnati and Louisville January 30, 1902, reaching same points on the return February 11. A delightful voyage across the Gulf of Mexico, a sixty-days' stay on the Island of Cuba, including a visit to Havana, Matanzas, the Valley of Yumuri, the Caves of Bella Mar and other interesting points under the escort of the American Tourist Association. Rate from the points mentioned will be $155.00 for the round trip, which amount will include all expenses everywhere. Itineraries, giving full particulars, of your local Illinois Central ticket agent.

MARDI GRAS This occurs at New Orleans on February 10 and 11, 1902. For it, excursion rates will be in effect to New Orleans on specific dates, which your local ticket agent will be able to advise you.

MEXICO Tour of all Mexico via the Illinois Central under the auspices of the American Tourist Association, will leave Chicago January 28, 1902. Tickets include all expenses, railway, sleeping and dining car fares, hotels, carriages, etc.

CALIFORNIA Personally Conducted weekly excursion cars through to Los Angeles and San Francisco as follows: Via New Orleans and the Southern Route every Wednesday from Chicago; every Friday from Cincinnati.

Full Particulars concerning all of the above can be had of agents of the Illinois Central, or by addressing the nearest of the undersigned representatives of the "Central:"

WM. MURRAY, D. P. A.,
New Orleans.
J. A. SCOTT, D. P. A., Memphis.
W. A. KELLOND, A. G. P. A.,
Louisville.

THE CENTYRY MAGAZINE

will make of 1902 a year of

HUMOR

Contributors

To the Year of Humor.

"Mark Twain," F. P. Dunne ("Mr. Dooley"), Joel Chandler Harris ("Uncle Remus"), Edward W. Townsend ("Chimmie Fadden"), George Ade, Ruth McEnery Stewart, James Whitcomb Riley, Paul Lawrence Dunbar, Gelett Burgess, Frank R. Stockton, Tudor Jenks, Ellis Parker Butler, Carolyn Wells, Harry S. Edwards, Chester Bailey Fernard, Charles Battell Loomis, Oliver Herford, Elliot Flower, Albert Bigelow Paine, Beatrice Herford.

Reminiscences

And Portraits of

"Petrolium V. Nasby," "Josh Billings," "Mark Twain," John G. Saxe, "Mrs. Partington," "Miles O'Reilly," "Hans Breitman," "Artemus Ward," "Orpheus C. Keer," "Bill Nye," Frank R. Stockton, Donald G. Mitchell, H. C. Bunner, "Sam Slick," Eugene Field, Richard Grant White, Capt. George H. Derby ("John Phoenix"), Oliver Wendell Holmes, Mortimer Thompson ("O. K. Philander Doesticks, P. B."), Bret Harte.

The West

Illustrated by Remington

Interesting Papers on

SOCIAL LIFE IN NEW YORK

Personal Articles on

PRESIDENTS MCKINLEY and ROOSEVELT.

A great year of the greatest of American magaizines begins in November, 1901, first issue of the new volume. Any reader of this advertisement will receive a copy of a beautiful booklet printed in six colors, giving full plans of The Century in 1902, by addressing at once

THE CENTURY CO.,
Union Square, New York.

POSITIONS Guaranteed under reasonable conditions. May deposit money for tuition in bank till position is secured, or give notes. Our facilities for securing positions, and the proficiency of our graduates, are strongly endorsed by business men from Maine to California. Our 150-page catalogue will explain all. Send for it. Address Draughon's College at either place.

DRAUGHON'S PRACTICAL BUSINESS Colleges,

Nashville, Tenn.

Atlanta, Ga. Montgomery, Ala. Little Rock, Ark. $ Ft. Worth, Tex. Galveston, Tex. Shreveport, La.

St. Louis, Mo.

Most thorough, practical, and progressive schools of the kind in the world. Author four text-books on Bookkeeping; sales on same, $25 to $50 per day. Four weeks Bookkeeping with us equal to twelve by the old plan. We expend more money securing positions than almost any one Business College takes in as tuition. Over three thousand students past year. Cheap board; car fare paid; no vacation; enter any time. Catalogue free.

HOME STUDY. Hundreds holding good positions as Bookkeepers and Stenographers owe their success to our Home Study Course. Write for particulars at once.

Madam French Female Pills. Dean's

A safe, certain relief for Suppressed Menstruation. Never known to fail. Safe! Sure! Speedy! Satisfaction Guaranteed or money Refunded. Sent prepaid for $1.00 per box. Will send them on trial, to be paid for when relieved. Samples Free.

UNITED MEDICAL CO., BOX 74, LANCASTER, PA.

Sold in Hopkinsville by Anderson & Fowler.

IN THE ZOO.

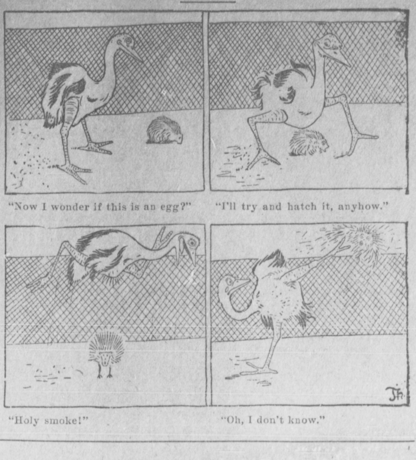

"Now I wonder if this is an egg?" "I'll try and hatch it, anyhow."

"Holy smoke!" "Oh, I don't know."

THE EVOLUTION OF A MOTHER-IN-LAW.

"Why, Edwin, "I am surprised.

"You never came home "Like this before."

IN THE YEAR 1950.

"Wife home from the office and supper not ready. I'll soon have the salt on these boiled eggs."

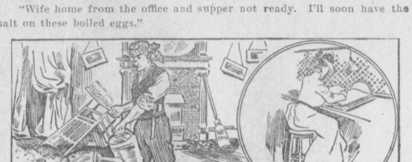

"I'll get this carpet damp before sweeping so the dust won't rise and dirty the walls."

THE FRENCH PROFESSOR.

"Ze ice ez very fine." "I must try my old tricks."

"What be ze trouble?" "Ze class will be dismissed."

ABSOLUTELY NO CHANCE.

Conversation Recently Overheard on an English Railway Train.

"Yes," said the voluble one to the quiet-looking man on his right in a second-class carriage on a local line, "I always like to talk with you, because I learn something. You have something to say. You don't sit like a log and let another man do all the talking. You nave ideas, and you express them well."

"I flatter myself—" began the other, but he was immediately interfered with.

"That's the way it is, you see; I can sit and hear you talk all day, while there are men I wouldn't listen to a minute."

"I was going to say—"

"I told my wife only last night that I could get more solid information by hearing you talk ten minutes than by listening to some men a week."

"May I remark—"

"There's that Smith. I hide myself behind my newspaper whenever I see him enter the same carriage. Decent sort of fellow, too, but he wants to talk the whole time, and there's nothing in what he says. I'm not much of a talker myself, but I do like to get a word in edgewise occasionally."

"If you will allow me—"

"I can't think how you manage to pick up so much information on all kinds of subjects. I don't want to flatter you, but you seem to be well up in almost everything."

"If you would give me a moment—"

"I should talk all day long if I were as good as you at it. Folks often say to me: 'Jones, why don't you talk?' but, bless you! I'm wise enough to keep my mouth shut when I am with men who know a great deal more than I do."

"To talk well one must have—"

"That's just it, you see. One must have a good listener. Now, what I admire myself for more than anything else is, I'm a good listener. I can ride all the way from our station into town listening to you as I am doing now, and hardly open my mouth to say a word. Why? Because I know a good talker when I hear one."

"But you don't—"

"Oh, yes, I do. I understand everything you say on the subject, but, of course, I can't dress my ideas up in such language as you use. You are a natural talker. I am not. You open your mouth and words run out clear as a brook, and I can't help but listen. Ah! here we are at the terminus. See you to-morrow morning."—London Tit-Bits.

A NOVEL EXPERIMENT.

Delicate Surgical Operation Performed by Means of a Magnet.

Some novel experiments are now being successfully tried in the eye hospital of the Berlin university, says the Cincinnati Gazette, the object being to test the efficacy of the electro-magnet as a curative agent in the cases of persons into whose eyes some foreign objects have intruded themselves. There are many industries in which the workmen are liable to be injured in this way, and there are few metal workers or smiths in Berlin from whose eyes pieces of metal or other objects have not at some time been removed.

Hitherto this has been a most painful operation, and in those cases in which the objects penetrated to a considerable distance within the eyes it did not always prove successful.

Now, however, the important discovery has been made that by the use of an electro-magnet a foreign object can be drawn out of the eye as skillfully as the most expert surgeon could perform such an operation. Moreover, the patient suffers comparatively little while the electro-magnet is doing its work, for the foreign object, unless it has gone far into the eye, is generally drawn out quickly and without leaving any serious wound. If it has penetrated far, a passage must be cut, through which it may be drawn out. Though this is a painful operation, it is not more painful than would be the subsequent work of the surgeon in extracting the object—a work which the electro-magnet now does, and in the doing causing hardly any pain.

The success of the physicians of the Berlin university is attracting considerable attention throughout Europe, and it is predicted by many that in a short time an electro-magnet will become an indispensable portion of every physician's and surgeon's paraphernalia.

A Sure Harbinger of Spring.

When eggs get down to three dozen for a quarter, that settles it; spring has arrived.—Atchison Globe.

THE WORLD 1902 ALMANAC AND ENCYCLOPEDIA

A STATISTICAL VOLUME OF . .

Over 10,000 Facts and Figures

Containing Over 600 Pages.

Special Features.

Millionaires of the United States; Particulars About Three Thousand American Magnates. Organized Labor; Strength of the Labor Unions. The Trusts. United States Census. New Census of European Countries. The Nicaragua Canal and the Hay-Pauncefote Treaties With Great Britain. The Relations of Cuba With the United States. The Conference of American Republics at the City of Mexico. The Anarchist Statistics of This Country and Europe. Progress of Aerial Navigation in 1901. The New York Municipal Election of 1901. Agriculture. Manufactures. Mortality.

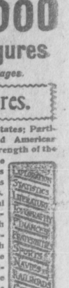

FACTS ABOUT POLITICS.

THE BOOK THAT BELONGS IN EVERY OFFICE AND IN EVERY HOME OF EVERY AMERICAN.

Price 25 cts. | STANDARD AMERICAN ANNUAL. AT ALL NEWSDEALERS.

THE WORLD Pulitzer Bldg., New York

THE

Mutual Benefit LIFE INSURANCE CO.

Newark, N. J.

AMZI DODD, President.

Assets	$74,000,000
Liabilities	68,000,000
Surplus, 4 per cent. Reserve.	6,000,000
Paid Policy Holders Since Organization.	182,000,000
Losses Paid in Kentucky	4,000,000

K. W. Smith & Co., State Agents,
506 West Main St., Louisville, Ky.
Wallace & Moore, Local Agents.

COURIER-JOURNAL

2 TIMES A WEEK $1
104 Times a Year.

The Twice-a Week Courier-Journal is the best paper published in the United States for Democrats, and for all readers. It is the equal of many dailies, and the superior of all other semi-weeklies or weeklies. Henry Watterson, editor.

The Wednesday issue is devoted to news matters, the Saturday issue to the home. Sample copies sent free on application. Address

COURIER-JOURNAL CO.,
Louisville, Ky.

By a special arrangement you can get the KENTUCKIAN and the Twice-a-Week Courier-Journal, both one year for only $2.50. This is for cash subscrptions only. All subscriptions under this combination offer must be sent through the Kentuckian office.

NOTICE!

I have opened a horse-shoeing shop next to Layne's stable, in Geo. Steele's old stand. Thirty years' experience enables me to guarantee satisfactory work, I do my own work and do it right. Price 20 cents a shoe.

John W. Covington.

Hopkinsville Kentuckian.

Published Tuesday and Friday Mornings
—BY—
CHAS. M. MEACHAM.

SUBSCRIPTION $2 A YEAR IN ADVANCE.

Local reading notices 20 cents per line.
Special locals 5 cents line each insertion.
Rates for standing advertisements furnished on application.

OFFICE 212 SOUTH MAIN STREET.

—FEBRUARY 14, 1902—

ANNOUOCEMENT!

We are authorized to announce
MR. WEBB C. BELL,
Of Christian County, as a candidate for Railroad Commissioner in the First Railroad District of Kentucky, subject to the action of the Democratic party. Election Nov. 1903.

Prince Henry sails for the United States tomorrow.

George Wharton James, the famous author and scientist, was fatally bitten by a snake with which he was experimenting, at Phoenix, Arazona, Tuesday.

Messrs, G. W. Greenup, of Paducah, and Sam H. Crossland, of Mayfield, have announced as candidates for Congress to succeed the Hon. Charles K. Wheeler.

Somebody, who wouldn' name had a thousand dollar piano unloaded and put in Admiral Schley parlor the other day. Near neighbors have not yet put in their complaint.

A Nicholasville, Ky., mob lynched a negro Friday, charged with assaulting Miss Della Powell. He was hanged to a tree in a decent and orderly way in the courthouse yard.

Congressman Allen made a notable speech in congress the other day in opposition to the Oleomargarine bill. He grew eloquent and his speech was one of the hits of the session.

If Kentucky lands that $975,000 that she almost has her hands on, will it reduce the rate of taxation? It ought to, but somehow there is always a hole in which to drop every dollar that the State can get hold of.

Louisville has lost out in the effort to get one of the four great army posts that are to be established. One of them goes to California, one to Ft. Riley, Kansas, one to Northern New York and the other to Chattanooga.

Editor E. M. Jenkins, of the Wingo, Ky., Outlook, is anxious to close out his business and sell his plant, valued at $500. This is a good chance for some one to pick up a good little country printing office cheap. Mr. Jenkins says Wingo will not support a paper.

If Louisville "shows off" as she wants to during Prince Henry's ten minuts stay there, she will either have to cause the dial to turn backward or get a special dispensation from Father Time to stop his onward march for awhile. What is to be done that day can't be done in ten minutes.

Though tried and convicted three times for the same offense, banker McKnight, of Louisville, has been permitted by the United States Circuit Court of Appeals to give bond in the sum of $12,000 pending a hearing for a new trial in May. This is another reversal of Judge Walter Evans, a Hopkinsville "boy."

Through a mistake in booking last season "The Two Merry Tramps" and Himmelein's Imperial Stock Company each claim the date of Saturday night at the Lexington opera house. The contention resulting has been adjusted by an agreement to alternate acts, both performances to be given in full before the same audience.

How's This?

We offer One Hundred Dollars Reward for any case of Catarrh that cannot be cured by Hall's Catarrh Cure.

F. J. CHENEY & Co., Props., Toledo, O.

We, the undersigned have known F. J. Cheney for the last 15 years, and believe him perfectly honorable in all business transactions and financially able to carry out any obligations made by their firm.

West & Traux, Wholesale Druggists, Toledo, O.

Walding, Kinnan & Marvin, Wholesale Druggists, Toledo, O.

Hall's Catarrh Cure is taken internally, acting directly upon the blood and mucous surfaces of the system. Price 75c per bottle. Sold by all druggists. Testimonials free.

Hall's family pills are the best.

Aching Joints

In the fingers, toes, arms, and other parts of the body, are joints that are inflamed and swollen by rheumatism—that acid condition of the blood which affects the muscles also.

Sufferers dread to move, especially after sitting or lying long, and their condition is commonly worse in wet weather.

"It has been a long time since we have been without Hood's Sarsaparilla. My father thinks he could not do without it. He has been troubled with rheumatism since he was a boy, and Hood's Sarsaparilla is the only medicine he can take that will enable him to take his place in the field." MISS ADA DOTY, Sidney, Iowa.

Hood's Sarsaparilla and Pills

Remove the cause of rheumatism—no outward application can. Take them.

WANT COMMISSIONERS REMOVED.

The Courier-Journal is authority for the statement that the Senate Committee on Charitable Institutions will not only recommend the confirmation of the lawless element representing the administration in the Western Asylum, but will recommend the removal of the honest commissioners, who have protected the interests of the State during the carnival of crime and immorality that has disgraced the institution. No stream can be purer than its source, but there ought to be enough decent men in the Senate to prevent a sewerage of gambling and grafting from flowing through the insane asylums of the State. If the commissioners had consulted their own pleasure, if they had been less patriotic and less mindful of their oaths, they would long since have resigned in a body to escape the vituperation that has been poured upon them. The statement alleged to have been made by Mr. H. D. Hines that the editor of this paper had notified Gov. Beckham that "he would use his influence with the commissioners to make war on him," has no foundation whatever on truth. Three of the commissioners, it is true, were suggested by Mr. Meacham, but the Governor never appointed them until they had been submitted to his henchmen here and approved by them. Mr. Meacham displayed no "hostility" towards the administration until it was a year old and had become a defender of the crime exposed in the Asylum. We have had no communication with the Governor, direct or indirect, since the removal of Dr. McCormick and the whitewash proceedings that followed that action. Any statement to the contrary is a malicious falsehood. In the meantime, it will be interesting to see how the Governor will go about removing the Board, who have been appointed and confirmed for stated terms and can only be removed lawfully by impeachment proceedings for cause.

Messrs Charles Knight and James Breathitt were given a hearing before the committee Wednesday. These gentlemen and Messrs. J. B. Walker, R. W. Ware and M. F. Shryer are the commissioners whose removal is sought by the gamblers and their backers.

The House Committee on Postoffice and Postroads unanimously agreed to insert in the postoffice appropriation bill an item providing that in the future the rural free delivery service shall be performed by contract on the same basis as the star route services. It is believed by the members of the Committee that a uniform rate of compensation for long and short routes over good and bad roads is unequal and that the contract system will be the fairest way of paying for work actually performed.

If the present programme of the Senate is carried out there will be a reduction made on sugar and tobacco for the benefit of Cuban planters of about 25 per cent. It is not at present thought probable that a complete repeal of the war taxes will be enacted, but that a reduction aggregating in round numbers about $60,000,000 will be effected.

The Directors of the American Peace Society of Boston have sent to Congress a petition in favor of the ultimate independence of the Philippine Islands.

Valentine Party.

The students of South Kentucky college will give a valentine party to morrow night. A good time is anticipated by both sexes.

Paper Changes Hands.

Mr. A. J. Cayce has leased his paper, the Guthrie Graphic, to Messrs. G. D. Free, of Dover, and B. H Free, of Clarksville.

"A DAY AND A NIGHT."

One of the Merriest Comedies to Be Presented.

The latest of the Hoyt farces, "A Day and A Night," is one of the merriest of comedies, sparkling with wit and satire. The story of the play concerns Marble Hart, the son of Lyon Hart, who has been quite frisky in his younger days, and still delights to get out and make Rome howl. His son's religious tendencies tire the old man who desires the young man to see the world. The younger man goes to New York and tries to secure singers for the choir of the church, of which he is deacon. His father, aided by a theatrical manager, introduces him to a lot of chorus girls. The young man's sweetheart, a former actress, joins the company while he is present, and to hide her identity masquerades as a soubrette, and although the young man says she looks very much like his Ada, she denies it, but gives him practical lessons in how to make love to his sweetheart. He proves an apt pupil. In fact the fellow is a thoroughbred, much to the delight of his father. The situations are exceedingly funny, and many curious complications arise.

The comedy will be seen at Holland's Opera House, Wednesday night, February 19.

She Recommends Chamberlain's Cough Remedy

"I have used Chamberlain's Cough Remedy for a number of years and have no hesitancy in saying that it is the best remedy for coughs, colds and croup I have ever used in my family. I have not words to express my confidence in this Remedy.—Mrs. J. A. Moore, Forth Star, Mich. For sale by all druggists.

NEW MERCHANT.

Mr. O. M. Wilson Opens Up at Howell.

Mr. O. M. Wilson, of Howell, has embarked in the mercantile business at that place and starts out with every prospect of success. He will handle groceries, hardware, queensware, etc. Mr. Wilson is a young man of fine business qualifications, has an extensive acquaintance, and is very popular with every one.

For Stomach Troubles.

"I have taken a great many different medicines for stomach trouble and constipation," says Mrs. S. Geiger of Dunkerton, Iowa, "but never had as good results from any as from Chamberlain's Stomach and Liver Tablets." For sale by all druggists.

DEBATE SCHLEY VERDICT.

Four Young Men Will Discuss the Court Findings.

There will be a public debate a Sinking Fork Christian church on the night of Feb. 22. The subject will be: "Resolved that the findings of the Schley Court of Inquiry were correct."

Affirmative, John Stites and R. A. Cook; Negative, Geo. C. Long, Jr., and J. Orville Goode. Music by Rob Fairleigh and others.

WANTS $25,000

L. & N. Made Defendant in Heavy Damage Suit.

Bowling Jesup, col., administrator of Griffin Jesup, who was killed by the cars in this city one day last November, has filed suit against the L. & N. railroad company for $25,000 damages.

The plaintiff alleges the train was running at a rapid rate of speed and that the victim was not warned of the approach of same, either by whistle or other signal, and that his death was due to negligence of the company's agents who had charge of the train.

Dizzy?

Then your liver isn't acting well. You suffer from biliousness, constipation. Ayer's Pills act directly on the liver. For 60 years they have been the Standard Family Pill. Small doses cure. 25c. All druggists.

Want your moustache or beard a beautiful brown or rich black? Then use
BUCKINGHAM'S DYE for the Whiskers
50 CTS. OF DRUGGISTS, OR R. P. HALL & CO., NASHUA, N. H.

Laurels Again!

The Paris Exposition has made the Gold Medal Award to

I. W. HARPER KENTUCKY WHISKEY

Gold medals were also awarded at New Orleans 1885 and Worlds Fair Chicago 1893.

Sold by W. R. Long, Hopkinsville, Ky.

OPERA HOUSE

One Night Only,

WEDNESDAY, FEB. 19.

Hoyt's Happiest Hit,

A Day and A Night.

An Appetizing Dish of Merriment.

Prices, 25, 35, 50 and 75c. Seats on Sale at Postal Telegraph Office.

MULES FOR SALE.

I have 35 good mules for sale at my stable.

C. H. LAYNE,

Hopkinsville, Ky.

To the Public

We have bought the entire stock of the Star Mercantile Company at half price—all beautiful and stylish goods. Dry goods, shoes, &c., and we will give the public the benefit of these low prices to close it out, in order to make room for Spring stock. Come quick.

H. BOHN,
Next to Cooper's Grocery

SINKING FORK.

Sinking Fork, Ky., Feb. 11.—We are glad to see the sunshine, and note the change in the weather for the better.

Mr. V. T. Wright has been on the sick list for a week, but is some better now.

Sinking Fork is on a boom. Mr. Larkin Wood has a new buggy. Lookout girls, some one is going to get a ride.

Mr. Lynn Buie, after staying four years in the "Lone Star State," has decided Kentucky is good enough for him.

The many friends of Mr. Mack Sizemore sympathize with him in the loss of his horse. Cheer up, Mack, you will soon make it back again, as you are in the poultry business.

Sinking Fork's new music tacher has been very successful in securing pupils. That red dress can be seen any time during the day going forth to instruct those under her care.

Mr. Pete Dillard, of Gracey, was calling in our midst Sunday afternoon. Wonder if there are no girls in Gracey?

February 22nd will be celebrated at the Christian church, in a debate. Some of Hopkinsville's best orators will be present. Music will be one of the chief features of the evening.

Rev. Fred Whittenbraker filled his regular appointment at the Brick Church last Sunday.

Misses Hattie Wood and Addie Hiser spent Saturday and Sunday in your city.

A new life-giving food has been introduced in our neiborghood, "Rabbit Sausage." Who'll be the first to try it?

BACK NUMBER.

COSTLY KICK.

Colored Boy Secures Verdict For Heavy Damages.

At Russellville Grant Killbur, a colored boy, was awarded $1,550 damages from the L. & N. road. He was kicked off a train while stealing a ride, it was charged.

Forced Into Bankruptcy.

Shadoin & Curtis, who made an assignment about two weeks ago, will be forced into involuntary bankruptcy by a suit filed by their creditors.

THE JANUARY Clearance Sales ARE NOW AT THEIR HEIGHTS.

The advance guards of Spring Merchandise are making their appearance. Presently all of our Spring Goods will be in. What then? Display them, display them properly, which displays require room, the room now occupied by cold weather goods. That is why we are bending all of our enegies toward clearing out every overcoat, suit or article of winter merchandise at once.

The Prices Are all Explanitory—The Values Are all Convincing.

Fifty dozen Men's Fancy Cotton Sox, worth 10c a pair, now 4 pair for	25c
Ten dozen Men's Laundried Fancy Stiff Bosom Percale Shirts, worth 75c, now	40c
One lot of Boy's Woolen Waists, Sailers, worth 50 and 75c, now	20c
Men's Fair Shape Black Stiff Hats, worth 1.50, now	1.00
Howe's Black Stiff Hats, worth $3, now goes for	2.25
Men's All Wool Flannel Overshirts, worth $2, now	1.50
Men's All Cotton Fleece Underwear, worth 40c, now for	25c
Men's Blue Ribbed Cotton Underwear, worth 25c, now	20c
Men's All Cotton Fleece Underwear, worth 50c, now	35c

Your Choice of Suits and Overcoats, except Granits, at
25 PER CENT. DISCOUNT.

J. T. WALL & CO.

J. E. COOPER & CO.

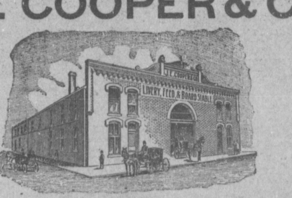

HAVE DECIDED TO

Buy and Sell Mules and Horses

And will be in shape by February 15th to buy, sell or exchange. We want your trade and if you will give us a call and make your wants known, either for mules or horses, we will try and get what you want. All stock to be as represented. Satisfaction guaranteed. Yours to Please,

J. E. COOPER & CO.,

Hopkinsville, Ky.

Schley and Santiago

BY GEORGE EDWARD GRAHAM.

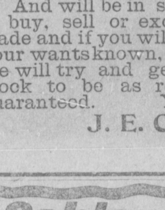

The Intrepid Associated Press war correspondent, who was aboard the U. S. S. Brooklyn during the entire five months of the campaign. Illustrated with photographs taken by the Author during the fight.

The Most Sensational Book of the Day.

The true story of the famous cruise of the Flying Squadron under Commodore Winfield Scott Schley, including the blockade and destruction of the Spanish fleet, TOLD FOR THE FIRST TIME.

Contains an autograph endorsement and personal account of the battle by Rear-Admiral Schley.

"The facts of the story of the movements and operations of the Flying Squadron as the author tells them in this book are correct." —W. S. SCHLEY.

An interesting narrative of facts. Explains the so-called "Retrograde Movement;" the "Loop;" the "Coaling Problem," and settles conclusively every adverse ruling of the Court of Inquiry.

PRESIDENT ROOSEVELT, when Governor of New York, said:—"Mr. Graham's story is the best account I have heard or read of the naval fighting during the war. It needed just as much courage to go about taking photographs as it did to work the guns."

THE NEW YORK HERALD says:—"Mr. Graham, in the telling of facts, leaves the reader free to make the deduction that several naval officers need a Court of Inquiry to re-establish their reputations, if they can be re-established."

No subject has ever been before the public that has interested everybody as the manner in which Admiral Schley has been treated, and the American people demand the ***full recognition of the Hero of Santiago.*** This book tells everything just as it occurred and as the eyewitnesses saw it. Book is selling like wildfire. Liberal commissions. Outfit and books now ready. Send seven 2-cent stamps for canvassing outfit. ACT QUICK. Now is the time to MAKE MONEY.

Price $1.50, $1.75, $2.25, $2.75, according to style of binding desired.

AGENTS WANTED | W. B. CONKEY COMPANY Sole Publishers, CHICAGO.

Hopkinsville Kentuckian.

Published Tuesday and Friday Mornings
—BY—
CHAS. M. MEACHAM.

SUBSCRIPTION $2 A YEAR IN ADVANCE.

Local reading notices 20 cents per line.
Special locals 5 cents line each insertion.
Rates for standing advertisements furnished on application.

OFFICE 212 SOUTH MAIN STREET.

—FEBRUARY 14, 1902—

ANNOUOCEMENT!

We are authorized to announce
MR. WEBB C. BELL,
Of Christian County, as a candidate for Railroad Commissioner in the First Railroad District of Kentucky, subject to the action of the Democratic party. Election Nov. 1903.

Prince Henry sails for the United States tomorrow.

George Wharton James, the famous author and scientist, was totally bitten by a snake with which he was experimenting, at Phoenix, Arazona, Tuesday.

Messrs. G. W. Greenup, of Paducah, and Sam H. Crossland, of Mayfield, have announced as candidates for Congress to succeed the Hon. Charles K. Wheeler.

Somebody, who wouldn' name had a thousand dollar piano unloaded and put in Admiral Schley parlor the other day. Near neighbors have not yet put in their complaint.

A Nicholasville, Ky., mob lynched a negro Friday, charged with assaulting Miss Della Powell. He was hanged to a tree in a decent and orderly way in the courthouse yard.

Congressman Allen made a notable speech in congress the other day in opposition to the Oleomargarine bill. He grew eloquent and his speech was one of the hits of the session.

If Kentucky lands that $975,000 that she almost has her hands on, will it reduce the rate of taxation? It ought to, but somehow there is always a hole in which to drop every dollar that the State can get hold of.

Louisville has lostout in the effort to get one of the four great army posts that are to be established. One of them goes to California, one to Ft. Riley, Kansas, one to Northern New York and the other to Chattanooga.

Editor E. M. Jenkins, of the Wingo, Ky., Outlook, is anxious to close out his business and sell his plant, valued at $500. This is a good chance for some one to pick up a good little country printing office cheap. Mr. Jenkins says Wingo will not support a paper.

If Louisville "shows off" as she wants to during Prince Henry's ten minuts stay there, she will either have to cause the dial to turn backward or get a special dispensation from Father Time to stop his onward march for awhile. What is to be done that day can't be done in ten minutes.

Though tried and convicted three times for the same offense, banker McKnight, of Louisville, has been permitted by the United States Circuit Court of Appeals to give bond in the sum of $12,000 pending a hearing for a new trial in May. This is another reversal of Judge Walter Evans, a Hopkinsville "boy."

Through a mistake in booking last season "The Two Merry Tramps" and Himmeleine's Imperial Stock Company each claim the date of Saturday night at the Lexington opera house. The contention resulting has been adjusted by an agreement to alternate acts, both performances to be given in full before the same audience.

How's This?

We offer One Hundred Dollars Reward for any case of Catarrh that cannot be cured by Hall's Catarrh Cure.

F. J. CHENEY & Co., Props., Toledo. O.

We, the undersigned have known F. J. Cheney for the last 15 years, and believe him perfectly honorable in all business transactions and financially able to carry out any obligations made by their firm.

West & Traux, Wholesale Druggists, Toledo, O.
Walding, Kinnan & Marvin, Wholesale Druggists, Toledo, O.

Hall's Catarrh Cure is taken internally, acting directly upon the blood and mucous surfaces of the system. Price 75c per bottle. Sold by all druggists. Testimonials free.

Hall's family pills are the best.

Aching Joints

In the fingers, toes, arms, and other parts of the body. are joints that are inflamed and swollen by rheumatism—that acid condition of the blood which affects the muscles also.

Sufferers dread to move, especially after sitting or lying long, and their condition is commonly worse in wet weather.

"It has been a long time since we have been without Hood's Sarsaparilla. My father thinks he could not do without it. He has been troubled with rheumatism since he was a boy, and Hood's Sarsaparilla is the only medicine he can take that will enable him to take his place in the field." MISS ADA DOTY, Sidney, Iowa.

Hood's Sarsaparilla and Pills

Remove the cause of rheumatism—no outward application can. Take them.

WANT COMMISSIONERS REMOVED.

The Courier-Journal is authority for the statement that the Senate Committee on Charitable Institutions will not only recommend the confirmation of the lawless element representing the administration in the Western Asylum, but will recommend the removal of the honest commissioners, who have protected the interests of the State during the carnival of crime and immorality that has disgraced the institution. No stream can be purer than its source, but there ought to be enough decent men in the Senate to prevent a sewerage of gambling and grafting from flowing through the insane asylums of the State. If the commissioners had consulted their own pleasure, if they had been less patriotic and less mindful of their oaths, they would long since have resigned in a body to escape the vituperation that has been poured upon them. The statement alleged to have been made by Mr. H. D. Hines that the editor of this paper had notified Gov. Beckham that "he would use his influence with the commissioners to make war on him," has no foundation whatever on truth. Three of the commissioners, it is true, were suggested by Mr. Meacham, but the Governor never appointed them until they had been submitted to his henchmen here and approved by them. Mr. Meacham displayed no "hostility" towards the administration until it was a year old and had become a defender of the crime exposed in the Asylum. We have had no communication with the Governor, direct or indirect, since the removal of Dr. McCormick and the whitewash proceedings that followed that action. Any statement to the contrary is a malicious falsehood. In the meantime, it will be interesting to see how the Governor will go about removing the Board, who have been appointed and confirmed for stated terms and can only be removed lawfully by impeachment proceedings for cause.

Messrs Charles Knight and James Breathitt were given a hearing before the committee Wednesday. These gentlemen and Messrs. J. B. Walker, R. W. Ware and M. F. Shryer are the commissioners whose removal is sought by the gamblers and their backers.

The House Committee on Postoffice and Postroads unanimously agreed to insert in the postoffice appropriation bill an item providing that in the future the rural free delivery service shall be performed by contract on the same basis as the star route services. It is believed by the members of the Committee that a uniform rate of compensation for long and short routes over good and bad roads is unequal and that the contract system will be the fairest way of paying for work actually performed.

If the present programme of the Senate is carried out there will be a reduction made on sugar and tobacco for the benefit of Cuban planters of about 25 per cent. It is not at present thought probable that a complete repeal of the war taxes will be enacted, but that a reduction aggregating in round numbers about $60,000,000 will be effected.

The Directors of the American Peace Society of Boston have sent to Congress a petition in favor of the ultimate independence of the Philippine Islands.

Valentine Party.

The students of South Kentucky college will give a valentine party to morrow night. A good time is anticipated by both sexes.

Paper Changes Hands.

Mr. A. J. Cayce has leased his paper, the Guthrie Graphic, to Messrs. G. D. Free, of Dover, and B. H Free, of Clarksville.

"A DAY AND A NIGHT."

One of the Merriest Comedies to Be Presented.

The latest of the Hoyt farces, "A Day and A Night," is one of the merriest of comedies, sparkling with wit and satire. The story of the play concerns Marble Hart, the son of Lyon Hart, who has been quite frisky in his younger days, and still delights to get out and make Rome howl. His son's religious tendencies tire the old man who desires the young man to see the world. The younger man goes to New York and tries to secure singers for the choir of the church, of which he is deacon. His father, aided by a theatrical manager, introduces him to a lot of chorus girls. The young man's sweetheart, a former actress, joins the company while he is present, and to hide her identity masquerades as a soubrette, and although the young man says she looks very much like his Ada, she denies it, but gives him practical lessons in how to make love to his sweetheart. He proves an apt pupil. In fact the fellow is a thoroughbred, much to the delight of his father. The situations are exceedingly funny, and many curious complications arise.

The comedy will be seen at Holland's Opera House, Wednesday night, February 19.

She Recommends Chamberlain's Cough Remedy

"I have used Chamberlain's Cough Remedy for a number of years and have no hesitancy in saying that it is the best remedy for coughs, colds and croup I have ever used in my family. I have not words to express my confidence in this remedy.—Mrs. J. A. Moore, Forth Star, Mich. For sale by all druggists.

NEW MERCHANT.

Mr. O. M. Wilson Opens Up at Howell.

Mr. O. M. Wilson, of Howell, has embarked in the mercantile business at that place and starts out with every prospect ot success. He will handle groceries, hardware, queensware, etc. Mr. Wilson is a young man of fine business qualifications, has an extensive acquaintance, and is very popular with every one.

For Stomach Troubles.

"I have taken a great many different medicines for stomach trouble and constipation," says Mrs. S. Geiger of Dunkerton, Iowa, "but never had as good results from any as from Chamberlain's Stomach and Liver Tablets." For sale by all druggists.

DEBATE SCHLEY VERDICT.

Four Young Men Will Discuss the Court Findings.

There will be a public debate a Sinking Fork Christian church on the night of Feb. 22. The subject will be: "Resolved that the findings of the Schley Court of Inquiry were correct."

Affirmative, John Stiles and R. A. Cook; Negative, Geo. C. Long, Jr., and J. Orville Goode. Music by Rob Fairleigh and others.

WANTS $25,000

L. & N. Made Defendant In Heavy Damage Suit.

Bowling Jesup, col., administrator of Griffin Jesup, who was killed by the cars in this city one day last November, has filed suit against the L. & N. railroad company for $25,000 damages.

The plaintiff alleges the train was running at a rapid rate of speed and that the victim was not warned of the approach of same, either by whistle or other signal, and that his death was due to negligence of the company's agents who had charge of the train.

Dizzy?

Then your liver isn't acting well. You suffer from biliousness, constipation. Ayer's Pills act directly on the liver. For 60 years they have been the Standard Family Pill. Small doses cure. 25c. All druggists.

Want your moustache or beard a beautiful brown or rich black? Then use
BUCKINGHAM'S DYE for the Whiskers
50 CTS. OF DRUGGISTS, OR R. P. HALL & CO., NASHUA, N. H.

Sold by W. R. Long, Hopkinsville, Ky.

OPERA HOUSE

One Night Only,

WEDNESDAY, FEB. 19.

Hoyt's Happiest Hit,

A Day and A Night.

An Appetizing Dish of Merriment.

Prices, 25, 35, 50 and 75c. Seats on Sale at Postal Telegraph Office.

MULES FOR SALE.

I have 35 good mules for sale at my stable.

C. H. LAYNE,

Hopkinsville, Ky.

To the Public

We have bought the entire stock of the Star Mercantile Company at half price—all beautiful and stylish goods. Dry goods, shoes, &c., and we will give the public the benefit of these low prices to close it out, in order to make room for Spring stock. Come quick.

H. BOHN,
Next to Cooper's Grocery

SINKING FORK.

Sinking Fork, Ky., Feb. 11.—We are glad to see the sunshine, and note the change in the weather for the better.

Mr. V. T. Wright has been on the sick list for a week, but is some better now.

Sinking Fork is on a boom. Mr. Larkin Wood has a new buggy. Lookout girls, some one is going to get a ride.

Mr. Lynn Buie, after staying four years in the "Lone Star State," has decided Kentucky is good enough for him.

The many friends of Mr. Mack Sizemore sympathize with him in the loss of his horse. Cheer up, Mack, you will soon make it back again, as you are in the poultry business.

Sinking Fork's new music tacher has been very successful in securing pupils. That red dress can be seeh any time during the day going forth to instruct those under her care.

Mr. Pete Dillard, of Gracey, was calling in our midst Sunday afternoon. Wonder if there are no girls in Gracey?

February 22nd will be celebrated at the Christian church, in a debate. Some of Hopkinsville's best orators will be present. Music will be one of the chief features of the evening.

Rev. Fred Whittenbraker filled his regular appointment at the Brick Church last Sunday.

Misses Hattie Wood and Addie Hiser spent Saturday and Sunday in your city.

A new life-giving food has been introduced in our neiborghood, "Rabbit Sausage." Who'll be the first to try it?

BACK NUMBER.

COSTLY KICK.

Colored Boy Secures Verdict For Heavy Damages.

At Russellville Grant Killbur, a colored boy, was awarded $1,550 damages from the L. & N. road. He was kicked off a train while stealing a ride, it was charged.

Forced Into Bankruptcy.

Shadoin & Curtis, who made an assignment about two weeks ago, will be forced into involuntary bankruptcy by a suit filed by their creditors.

THE JANUARY

Clearance Sales

ARE NOW

AT THEIR HEIGHTS.

The advance guards of Spring Merchandise are making their appearance. Presently all of our Spring Goods will be in. What then? Display them, display them properly, which displays require room, the room now occupied by cold weather goods. That is why we are bending all of our enegies toward clearing out every overcoat, suit or article of winter merchandise at once.

The Prices Are all Explanitory—The Values Are all Convincing.

Fifty dozen Men's Fancy Cotton Sox, worth 10c a pair, now 4 pair for	25c
Ten dozen Men's Laundried Fancy Stiff Bosom Percale Shirts, worth 75c, now	40c
One lot of Boy's Woolen Waists, Sailers, worth 50 and 75c, now	20c
Men's Fall Shape Back Stiff Hats, worth 1.50, now	1.00
Howe's Black Stiff Hats, worth $3, now goes for	2.25
Men's All Wool Flannel Overshirts, worth $2, now	1.50
Men's All Cotton Fleece Underwear, worth 40c, now for	25c
Men's Blue Ribbed Cotton Underwear, worth 25c, now	20c
Men's All Cotton Fleece Underwear, worth 50c, now	35c

Your Choice of Suits and Overcoats, except Granits, at
25 PER CENT. DISCOUNT.

J. T. WALL & CO.

J. E. COOPER & CO.

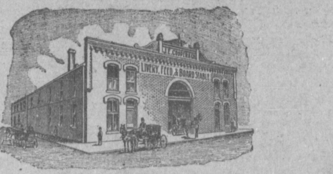

HAVE DECIDED TO

Buy and Sell Mules and Horses

And will be in shape by February 15th to buy, sell or exchange. We want your trade and if you will give us a call and make your wants known, either for mules or horses, we will try and get what you want. All stock to be as represented. Satisfaction guaranteed. Yours to Please,

J. E. COOPER & CO.,
Hopkinsville, Ky.

Schley and Santiago

BY GEORGE EDWARD GRAHAM.

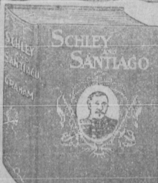

The intrepid Associated Press war correspondent, who was aboard the U. S. S. Brooklyn during the entire five months of the campaign. Illustrated with photographs taken by the Author during the fight.

The Most Sensational Book of the Day.

The true story of the famous cruise of the Flying Squadron under Commodore Winfield Scott Schley, including the blockade and destruction of the Spanish fleet, TOLD FOR THE FIRST TIME.

Contains an autograph endorsement and personal account of the battle by Rear-Admiral Schley.

"The facts of the story of the movements and operations of the Flying Squadron as the author tells them in this book are correct." —W. S. SCHLEY.

An interesting narrative of facts. Explains the so-called "Retrograde Movement;" the "Loop;" the "Coaling Problem," and settles conclusively every adverse ruling of the Court of Inquiry.

PRESIDENT ROOSEVELT, when Governor of New York, said:—"Mr. Graham's story is the best account I have heard or read of the naval fighting during the war. It needed just as much courage to go about taking photographs as it did to work the guns."

THE NEW YORK HERALD says:—"Mr. Graham, in the telling of facts, leaves the reader free to make the deduction that several naval officers need a Court of Inquiry to re-establish their reputations, if they can be re-established."

No subject has ever been before the public that has interested everybody as the manner in which Admiral Schley has been treated, and the American people demand the ***full recognition of the Hero of Santiago.*** This book tells everything just as it occurred and as the eyewitnesses saw it. Book is selling like wildfire. Liberal commissions. Outfit and books now ready. Send seven 2-cent stamps for canvassing outfit. ACT QUICK. Now is the time to MAKE MONEY.

Price $1.50, $1.75, $2.25, $2.75, according to style of binding desired.

AGENTS WANTED | **W. B. CONKEY COMPANY Sole Publishers, CHICAGO.**

Bad Coughs

"I had a bad cough for six weeks and could find no relief until I tried Ayer's Cherry Pectoral. Only one-fourth of the bottle cured me."
L. Hawn, Newington, Ont.

Neglected colds always lead to something serious. They run into chronic bronchitis, pneumonia, asthma, or consumption. Don't wait, but take Ayer's Cherry Pectoral just as soon as your cough begins. A few doses will cure you then.

Three sizes: 25c., enough for an ordinary cold; 50c., just right for bronchitis, hoarseness, hard colds, etc.; $1, most economical for chronic cases and to keep on hand.
J. C. AYER CO., Lowell, Mass.

TEXAS LETTER.

Lubbuck, Texas, Feb. 5, 1902.—Editor KENTUCKIAN:

I want to write a few lines to the good and honest people through the columns of the KENTUCKIAN. I'm living in Lubbuck county out on the great plains, where a man, when he goes home after his days work, doesn't have to hang his hat on a nail, but simply has to only to lay it up by the side of the house, and the wind does the rest.

Well, the plains are as level as a floor and sandy as the sea shore. I havent seen an oak forest since, I left Memphis, Tenn., but our train was a night train and we traveled about a hundred and fifty miles in the night, and of course could not see much of anything. I think Arkansas must have been named after a saw mill, for there is one about every mile or two along the railrord.

Nearly everybody on the train came from Memphis to Texarkana and were going to Texas or Oaklahoma, and they were a jolly set. I haven't seen a black man since I left Colorado, Tex., and that has been seventeen days.

We left Colorado city Sunday Jan the 19th, about noon and arrived at W. H. Vaughan's about noon Wednesday of the same week.

On the way we saw a few canyons and mountains, which were very beautiful to a person who had never seen any before.

There was one peak rising up out of a canyon that was about 25 feet high and was almost perfectly round, and was about 60 feet across the top, and it looked like some boy had cut the top off with his papa's broad axe, it was so leavel on top.

We arrived on the plains about 11:25 a. m. on Tuesday, January 21st, and haven't seen a hill since, except the one going in and out of the canyon at the little town of Lubbuck.

Lubbuck is a very nice little village. It has 6 or 7 stores, two land offices, one printing office, a court house, a church, a public school, a bank, and several nice residences, besides a large hotel. The people are all honest and upright and have plenty of money to pay the cash for what they buy.

I have seen 25 or 30 antelopes, and prairie dogs to let, besides I have seen several wolves and jack rabbits. I shot one jack rabbit and it would have weighed about 25 lbs. Its ears were six inches long.

R. P. PACE

OVER ONE MILLION DOLLARS

THE PLANTERS' INS. CO., OF BOWLING GREEN, Ky.,

Has now in force over ONE MILLION DOLLARS of insurance on farm property.

We have written on an average of over $350,000 of Insurance per year since the Company was incorporated in 1898. We think this a good business, taking in consideration our territory being limited to ten Cos.

Our loss rate from organization to date has been on an average of 20 cents per $100 of Insurance per year. We have a large majority of the best farmers in Southwestern Kentucky insured.

Ask either of the following agents for a list of the insured and any other information you may desire:

S. G. BUCKNER, Agt.,
Hopkinsville, Ky.
E. J. MURPHEY, Agt.,
Pembroke, Ky.
P. C. JESSEE, Sec'y.

DIVORSEC WANTED.

Three More Suits Filed With Circuit Court.

Stephen Kendrick wants a divorce from Minerva Kendrick and alleges abandonment. They were married in this county in 1880 and lived together fifteen years, says the petition.

H. B. Moseley sues for divorce from Sarah M. Moseley. Plaintiff alleges abandonment without cause and without fault on his part. They were married in Christian county in 1896 and lived together two years.

Henry Cox vs. Julia Cox is the style of another suit for divorce filed this week. They were married in Clarksville, Tenn., in 1888 and separated in 1899, says the petition. Plaintiff further states that defendant abandoned his house and refused to and has not since lived with him, and that during the time they lived together he always treated her in a kind and affectionate manner, providing comfortably for her support.

BETTER RECEIPTS

And Prices Good For Kinds Offered on Market.

The local tobacco market is showing considerable activity this week in all branches.

Cask receipts were 330 hogsheads for the week, and 980 for the year. Offerings were 15 hogsheads and there were only two rejections. The stock sold was low leaf and lugs and prices obtained were considered good for this class of the weed. Tobacco is getting in much better shape for handling and loose receipts are improving right along.

LAMB-PICKERING.

Caldwell County Couple Married Here by Judge Fowler.

Mr. William A. Lamb and Miss M. J. Pickering, a young couple from near Scottsburg, Caldwell county, arrived here over the I. C. Tuesday night and went directly to the Court House, where they were married at 10 o'clock by Judge Fowler.

Mr. and Mrs. Gamb left for their home Wednesday morning.

MR. SISK DEAD,

An Aged and Prominent Citizen Passes Away.

Mr. Francis Marion Sisk, father of Mr. Jap N. Sisk, of this county, died at his home in White Plains, last Saturday night, aged 74 years.

He was a prominent citizen and a man who enjoyed the esteem of a host of friends.

Second Anniversary.

The Hopkinsville Lodge of Elks will give an entertainment on the night of Feb. 22 in celebration of the second anniversary of the organization of the local lodge.

A committee on arrangements, composed of Mayor Henry and Messrs. T. G. Littlehales, J. D. Russell and S. J. Samuel, has been appointed, and the occasion promises to be a most enjoyable one.

St Valentine's.

This is St. Valentine's day and the postmaster has all the work he can do. The dealers in valentines have had large sales and the usual amount af money has been expended in this foolishness. How much better it would be to give it for charitable purposes.

When you lack energy, do not relish your food, feel dull and stupid, after eating, all you need is at dose of Chamberlain's Stomach & Liver Tablets. They will make you feel like a new man and give you an appetite like a bear. For sale by all druggists.

A petition is being circulated among the business men of Elkton asking Dr. George F. Pentecost, the noted preacher, to come to this city at a time suitable to him and conduct a revival in our midst. We all have heard of this successful revlvalist.—Elkton Progress.

A Big Strike.

The manufacturers have made a strike for lower prices and F. C. Hollis at Pembroke has followed them up and cut prices accordingly from 25 to 50 per cent on all undertaker's goods and furniture in proportion.

GRAND SERMONS.

[Continued from First Page.]

them. He said, "Come out of the low lands, a place of slavery, where you are oppressed and where you labor without pay. Come into a land flowing with milk and honey," God's eye is always upon us, day and night. Satan deceives you, he has a coil of rope around you to draw you down to destruction. As high as the heavens are above the earth so is the forgiveness of God to them that fear him. As far as the east is from the west so the Lord removes our sins from him. Do you known how far that is? You may start to find the east and you go on and on, and stop where you started. It is east and west still. I have sins but find forgiveness. God puts them away; he puts them behind him. There are places in the ocean whose depths man has never been able to fathom. God casts our sins into the sea. He can't see them. Sometimes we remember our sins, but God never does—he forgets them. Hezekiah became proud and haughty. God said to him, "Turn your face to the wall, Hezekiah, and die." "Must I die?" How he pleaded with God. God can't stand an appeal for mercy. I say it reverently, he has to come down to it—it "breaks him all up. I say it reverently, it is the language of the day. God says he will put our sins behind his back. That's the way God does it. He never looks at them again—he never sees them again. That's the abundance of forgiveness. I fancy our sins are between God's face and ours when we go to him, and he just takes them and puts them behind him. That's the way he forgives. The are gone henceforth and forever.

Here the preacher drew a word-picture of a storm he saw arise while he was on one of the peaks of the Alps several years ago. It was a lovely day. Not a cloud was to be seen, not a speck in the sky Then small specks of vapor began to rise, then increased in number. Soon the sun had drawn up the irregular vaporous rings until they became clouds Then the sky was shut out by great frowning clouds and the forked lightning began to play, then the sheet lighting, and the roar of thunder was heard. Then the rain fell and he was in the midst of an Alpine storm, something he had wanted to see for many years. Such a picture as he drew cannot be put on paper. It must be described by the words of the one who saw it. So vividly was it portrayed that one could almost see the lightning's flash and hear the roll of thunder. Out of all the many good things that Dr. Pentecost has said since he has been here this picture was the most beautiful—we will not say that, either—but it was so different from anything else the preacher has given us. "Nothing could be prettier," is heard on all sides.

The Doctor compared man's progress in sin to the storm in the Alps. First one sin, a little sin, then another and another, growing larger and worse and worse, until they rise up before God like a great black cloud. The darkness settles about and the thunder bolt of death strikes—no, God by his infinite power blots out the back clouds, and the man does not die.

Dr. Pentecost spake of the power of God to save every sinner, no matter how great. He told of a conversation he had with an infidel in which he made light of God's word, condemned in strongest terms the sinful acts of the illustrious bible characters and pointed their sins. The Doctor replied: "You haven't read Bunyon's "Grace Abounding," or you haven't gumption enough to understand it. You are telling me what their old nature was. Now tell me what sort of men they were after grace got hold of them. All men by nature are as sinful as they were. God's grace is equal for all. I say to you to night, you must take it or reject it.

The attendance was as large as at any night, excepting Sunday, during the meeting. Prof. Excell was in high good humor and the singing was delightful. Prof. Excell is "struck" on the choir. He said that he was proud of his male members, that it is "the best male choir of any meeting he has ever been in."

WEDNESDAY NIGHT.

There were about four thousand persons present, even the gallery being filled. For an hour and a half Dr. Pentecost held the immense audience spell-bound by his matchless presentation of the question of the free forgiveness of God toward man.

Prof. Excell sang with great effect, "I've Anchored My Soul in the Haven of Rest." This is one of the songs Prof. Excell sang when be was here three years ago and is a great favorite. The singing by the choir was magnificent.

The Doctor chose for his text the 38th verse of the 13th chapter of Acts. There is nothing more important for us than to have clear ideas of the Gospel of God. Man stands related to God in two great states or relations. Judicially and governmentally; as a boy to his father, who is the judge of the law. The declaration comes to us that we are justified. The words pardon and justification can be used interchangeably. But Christians have lost the sharp meaning of these words. Pardon relates to penalties. When a man is pardoned he is set free. Justification has to do with restoration as to a man's standing.

He is set to right morally and legally. There is no offense in the law against us. Pardon clears away all penalties. In the New Testament we are not under law but under grace. Justification does it. Justification is the outgrowth of forgiveness. The first thing that comes to us in the gospel is forgiveness of sins.

First, we will consider the scope of forgiveness "Through this man is preached unto you the forgiveness of sins." There are no terms or conditions, it is an open proclamation. God holds no offense against any man. He forgave the world through Christ. "By the righteousness of one (Christ) the free gift came upon all men unto justification of life." (Rom. 5:18) God has put out of His heart our offenses, does not hold them against us. This proclamation of forgiveness is unconditional—He freely forgives all of us, whether accepted or not. Free forgiveness is in His mind, though it may not be in yours,—it is an unconditional proclamation, "Whether you accept or reject, the fact remains. "God so loved the world that He gave His only begotten son." Whether you accept the gift or not, the fact remains. There are no terms. "Do not tell men that I'll try and love them. Tell them I do love them," says God. "I sent My son to save them. He has been raised from the dead and preached unto them." "By grace are ye saved." There are no bargains in God's grace. It's a gift. The proclamation is universal salvation. The doctrine of universalism is a perilous and dangerous doctrine to preach. But men won't take advantage of it, they won't accept Christ," the free gift. I give you a glass of water. The satisfying of your thirst depends on your drinking the water. I give it to you, whether you accept it or not. It is yours without the asking, but you won't take it. So is forgiviness. You won't take it; God holds no offense against any man. He forgives the world through Christ. "While we were yet sinners Christ died for us." Forgiven in our sins—saved freely by grace.

That's the sum of it. Men must take advantage of it. They don't want it, they spurn it. That's the shame of it. You dash the gift he offers you out of his hands as you do the glass of water I give you. The gift is complete without your accepting it. You are in prison. God opens wide the prison door and bids you go free. You fling him off and resist him. The gift of pardon is unconditional, the door is open, but you won't go out of your prison cell. You ask can a man be forgiven though he is lost? Pes. A man who is loved can be lost. All the damned in hell have been forgiven. They walked out of heaven into hell. Lost, in spite of the grace of God; lost in spite of the forgiveness of God. You are saved by the blood of Christ. Repentance nor baptism wont save you. Good works won't save you. "God commended his love toward us, in that, while we were yet sinners, Christ died for us" Rom. 5: 8. God's forgiveness carries with it the cheer of Jesus Christ, it carries justification. grace carries everything with it. "The gift of God is eternal life.

I am not trying to propagate a new theory. Zachariah, after unbelief, prophecied. "Blessed be the Lord God of Israel; for he hath visited and redeemed his people." Luke 1. 68. There is no open door in the law, it is a solid rack. Forgiveness is an open door. "I have heard therein a time accepted, and in the day of salvation have I succored thee; behold now is the accepted time; behold, now is the day of salvation"— 2 cor. 6: 2. There is room for repentance in the gospel; there is no room in the law. "When Jesus saw their faith, he said unto the sick of palsy, Son thy sins be forgiven the* * I say unto the, arise take up the bed, and go thy way into thine house"—Mark 2. 8. When the aduteress came to Christ she was forgiven. She heard him preaching the day before the message of deliverance and freedom. That's the reasan she came and poured out the wealth of her affection at his feet. Christ said to her, "You havent misinterpreted me, thy sins are forgiven thee." "Law came by Moses, but grace and truth by Jesus Christ" The woman stayed at his feet, and that is the way you must do. Don't ask "Isn't sin sin?" Christ will do everything for you. "The Lord hath laid on him the iniquity of us all." Paul says in 2 cor. 5:19 60 'God was in Christ, reconciling the world unto himself, not imputing their trespasses unto them; and hath committed unto us the word of redemption." God is trying to get the world to be friends with him. He is not laying up their trespasses against them. He laid them all on Christ. Be reconciled to God. How awfully God judges sin. He had to lay all their weight on his son. Forgiveness of sin is not predicated on repentance or baptism. Forgiveness is with God in Jeasus Christ. Repentance and baptism cannot buy forgiveness of sins. The price was paid by Christ and God gives a clean and full receipt. Nevertheless it is possible to be forgiven and yet be lost. Some of you here to-night are saying, by your acts, if not in words, "I love my master, I will not give up my sins. I won't accept freedom, I choose to be a slave forever." You may be damned with the tears of God upon you. Justified, but you won't accept the freedom that God gives you. You have the holes bored in your ears and choose to be a slave forever. You won't accept the gift of eternal life in Jesus Christ.

As we stated in our last issue, Dr. Pentecost will begin a series of meetings, continuing four weeks, in Louisville next Sunday night.

There is a debt of $2,000 still hanging over the Tabernacle. An effort was made last night to raise this amount and pay off the debt. Dr. Pentecost said he would like to be one of several others to give $100 each for the purpose The meetings are over, and though visible results may not be what was hoped for, there is no doubt that great and lasting good has been done.

Dr. Pentecost goes from Louisville to Danville to conduct a meeting.

Elkton is making preparations to have the Doctor go there and hold a meeting.

Prof. Excell visited the M. & F. college last Wednesday and sang for the students. He not only opened his mouth for them, but his pocket-book. He made the school a donation of $60.

DEATH DUE

To Pneumonia and Heart Trouble —Sick Short While.

Mrs. John T. Oliver died Sunday at her home near Trenton. Death was due to pneumonia and heart trouble. She was 46 years old and is survived by a husband and five children. She was a member of the Methodist church. Interment in the Waddell burying ground Monday.

VOLUNTARY BANKRUPTCY

Petition Filed By a Todd County Planter.

George Washington Butler, a farmer living East of Trenton, filed a voluntary petition in bankruptcy. Liabilities $1,500, assets estimated about the same. Judge M. M. Gra[illegible] and Mr. W. G. Orr, of Trenton, were appointed appraisers of the estate.

Buy and Try a Box Tonight.

While you think of it, go buy and try a box of Cascarets Candy Cathartic, ideal laxative, tonight. You'll never regret it. Genuine tablets stamped C. C. C. Never sold in bulk. All druggists, 10c.

THE WORLD 1902 ALMANAC AND ENCYCLOPEDIA

A STATISTICAL VOLUME OF . .

Over 10,000 Facts and Figures

Containing Over 600 Pages.

Special Features.

Millionaires of the United States; Particulars About Three Thousand American Magnates. Organized Labor; Strength of the Labor Unions. The Trusts. United States Census. New Census of European Countries. The Nicaragua Canal and the Hay-Pauncefote Treaties With Great Britain. The Relations of Cuba With the United States. The Conference of American Republics at the City of Mexico. The Anarchist Statistics of This Country and Europe. Progress of Aerial Navigation in 1901. The New York Municipal Election of 1901. Agriculture. Manufactures. Mortality.

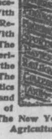

FACTS ABOUT POLITICS.

THE BOOK THAT BELONGS IN EVERY OFFICE AND IN EVERY HOME OF EVERY AMERICAN.

Price 25 cts. STANDARD AMERICAN ANNUAL AT ALL NEWSDEALERS.

THE WORLD Pulitzer Bldg., New York

COURIER-JOURNAL

2 TIMES A WEEK $1

104 Times a Year.

The Twice-a-Week Courier-Journal is the best paper published in the United States for Democrats, and for all readers. It is the equal of many dailies, and the superior of all other semi-weeklies or weeklies. Henry Watterson, editor.

The Wednesday issue is devoted to news matters, the Saturday issue to the home. Sample copies sent free on application. Address

COURIER-JOURNAL CO,
Louisville, Ky.

By a special arrangement you can get the KENTUCKIAN and the Twice-a-Week Courier-Journal, both ene year for only $2.50. This is for cash subscriptions only. All subscriptions under this combination offer must be sent through the Kentuckian office.

NOTICE!

I have opened a horse-shoeing shop next to Layne's stable, in Geo. Steele's old stand. Thirty years' experience enables me to guarantee satisfactory work. I do my own work and do it right. Price 20 cents a shoe.

John W. Covington.

CHICHESTER'S ENGLISH PENNYROYAL PILLS

Safe. Always reliable. Ladies, ask Druggist for CHICHESTER'S ENGLISH in Red and Gold metallic boxes, sealed with blue ribbon. Take no other. Refuse dangerous substitutions and imitations. Buy of your Druggist or send 4c. in stamps for Particulars, Testimonials and "Relief for Ladies," in letter, by return Mail. 10,000 Testimonials. Sold by all Druggists.

CHICHESTER CHEMICAL CO.
2100 Madison Square, PHILA., Pa.
Mention this paper.

BOILER BLEW UP

And Two Men Were Killed By The Explosion.

The boiler of the steam drill plant of the Red River Iron Company, near Clarksville, exploded Monday killing Joe Williams, colored fireman, and William Bell, colored laborer. The body of Williams was blown to atoms, fragments being found a quarter of a mile away. Bell's body was blown into the river.

Bad Coughs

"I had a bad cough for six weeks and could find no relief until I tried Ayer's Cherry Pectoral. Only one-fourth of the bottle cured me."
L. Hawn, Newington, Ont.

Neglected colds always lead to something serious. They run into chronic bronchitis, pneumonia, asthma, or consumption. Don't wait, but take Ayer's Cherry Pectoral just as soon as your cough begins. A few doses will cure you then.

Three sizes: 25c., enough for an ordinary cold; 50c., just right for bronchitis, hoarseness, hard colds, etc.; $1, most economical for chronic cases and to keep on hand.
J. C. AYER CO., Lowell, Mass.

TEXAS LETTER.

Lubbuck, Texas, Feb. 5, 1902.—Editor KENTUCKIAN:

I want to write a few lines to the good and honest people through the columns of the KENTUCKIAN. I'm living in Lubbuck county out on the great plains, where a man, when he goes home after his days work, doesn't have to hang his hat on a nail, but simply has to only to lay it up by the side of the house, and the wind does the rest.

Well, the plains are as level as a floor and sandy as the sea shore. I havent seen an oak forest since, I left Memphis, Tenn., but our train was a night train and we traveled about a hundred and fifty miles in the night, and of course could not see much of anything. I think Arkansas must have been named after a saw mill, for there is one about every mile or two along the railrord.

Nearly everybody on the train came from Memphis to Texarkana and were going to Texas or Oaklahoma, and they were a jolly set. I haven't seen a black man since I left Colorado, Tex., and that has been seventeen days.

We left Colorado city Sunday Jan the 19th, about noon and arrived at W. H. Vaughan's about noon Wednesday of the same week.

On the way we saw a few canyons and mountains, which were very beautiful to a person who had never seen any before.

There was one peak rising up out of a canyon that was about 25 feet high and was almost perfectly round, and was about 60 feet across the top, and it looked like some boy had cut the top off with his papa's broad axe, it was so leavel on top.

We arrived on the plains about 11:25 a. m. on Tuesday, January 21st, and haven't seen a hill since, except the one going in and out of the canyon at the little town of Lubbuck.

Lubbuck is a very nice little village. It has 6 or 7 stores, two land offices, one printing office, a court house, a church, a public school, a bank, and several nice residences, besides a large hotel. The people are all honest and upright and have plenty of money to pay the cash for what they buy.

I have seen 25 or 30 antelopes, and prairie dogs to let, besides I have seen several wolves and jack rabbits. I shot one jack rabbit and it would have weighed about 25 lbs. Its ears were six inches long.

R. P. PACE

OVER ONE MILLION DOLLARS

THE PLANTERS' INS. CO., OF BOWLING GREEN, Ky.,

Has now in force over ONE MILLION DOLLARS of insurance on farm property.

We have written on an average of over $350,000 of Insurance per year since the Company was incorporated in 1898. We think this a good business, taking in consideration our territory being limited to ten Cos.

Our loss rate from organization to date has been on an average of 20 cents per $100 of Insurance per year. We have a large majority of the best farmers in Southwestern Kentucky insured.

Ask either of the following agents for a list of the insured and any other information you may desire:

S. G. BUCKNER, Agt., Hopkinsville, Ky.
E. J. MURPHEY, Agt., Pembroke, Ky.
P. C. JESSEE, Sec'y.

DIVORSEC WANTED.

Three More Suits Filed With Circuit Court.

Stephen Kendrick wants a divorce from Minerva Kendrick and alleges abandonment. They were married in this county in 1889 and lived together fifteen years, says the petition.

H. B. Moseley sues for divorce from Sarah M. Moseley. Plaintiff alleges abandonment without cause and without fault on his part. They were married in Christian county in 1896 and lived together two years.

Henry Cox vs. Julia Cox is the style of another suit for divorce filed this week. They were married in Clarksville, Tenn., in 1888 and separated in 1899, says the petition. Plaintiff further states that defendant abandoned his house and refused to and has not since lived with him, and that during the time they lived together he always treated her in a kind and affectionate manner, providing comfortably for her support.

BETTER RECEIPTS

And Prices Good For Kinds Offered on Market.

The local tobacco market is showing considerable activity this week in all branches.

Cask receipts were 339 hogsheads for the week, and 980 for the year. Offerings were 15 hogsheads and there were only two rejections. The stock sold was low leaf and lugs and prices obtained were considered good for this class of the weed. Tobacco is getting in much better shape for handling and loose receipts are improving right along.

LAMB-PICKERING.

Caldwell County Couple Married Here by Judge Fowler.

Mr. William A. Lamb and Miss M. J. Pickering, a young couple from near Scottsburg, Caldwell county, arrived here over the I. C. Tuesday night and went directly to the Court House, where they were married at 10 o'clock by Judge Fowler.

Mr. and Mrs. Gamb left for their home Wednesday morning.

MR. SISK DEAD,

An Aged and Prominent Citizen Passes Away.

Mr. Francis Marion Sisk, father of Mr. Jap N. Sisk, of this county, died at his home in White Plains, last Saturday night, aged 74 years.

He was a prominent citizen and a man who enjoyed the esteem of a host of friends.

Second Anniversary.

The Hopkinsville Lodge of Elks will give an entertainment on the night of Feb. 22 in celebration of the second anniversary of the organization of the local lodge.

A committee on arrangements, composed of Mayor Henry and Messrs. T. G. Littlehales, J. D. Russell and S. J. Samuel, has been appointed, and the occasion promises to be a most enjoyable one.

St Valentine's.

This is St. Valentine's day and the postmaster has all the work he can do. The dealers in valentines have had large sales and the usual amount of money has been expended in this foolishness. How much better it would be to give it for charitable purposes.

When you lack energy, do not relish your food, feel dull and stupid, after eating, all you need is at dose of Chamberlain's Stomach & Liver Tablets. They will make you feel like a new man and give you an appetite like a bear. For sale by all druggists.

A petition is being circulated among the business men of Elkton asking Dr. George F. Pentecost, the noted preacher, to come to this city at a time suitable to him and conduct a revival in our midst. We all have heard of this successful revivalist.—Elkton Progress.

A Big Strike.

The manufacturers have made a strike for lower prices and F. C. Hollis at Pembroke has followed them up and cut prices accordingly from 25 to 50 per cent on all undertaker's goods and furniture in proportion.

GRAND SERMONS.

[Continued from First Page.]

them. He said, "Come out of the low lands, a place of slavery, where you are oppressed and where you labor without pay. Come into a land flowing with milk and honey,' God's eye is always upon us, day and night. Satan deceives you, he has a coil of rope around you to draw you down to destruction. As high as the heavens are above the earth so is the forgiveness of God to them that fear him. As far as the east is from the west so the Lord removes our sins from him. Do you known how far that is? You may start to find the east and you go on and on, and stop where you started. It is east and west still. I have sins but find forgiveness. God puts them away; he puts them behind him. There are places in the ocean whose depths man has never been able to fathom. God casts our sins into the sea. He can't see them. Sometimes we remember our sins, but God never does—he forgets them. Hezekiah became proud and haughty. God said to him, "Turn your face to the wall, Hezekiah, and die." "Must I die?" How he pleaded with God. God can't stand an appeal for mercy. I say it reverently, he has to come down to it—it "breaks him all up. I say it reverently, it is the language of the day. God says he will put our sins behind his back. That's the way God does it. He never looks at them again—he never sees them again. That's the abundance of forgiveness. I fancy our sins are between God's face and ours when we go to him, and he just takes them and puts them behind him. That's the way he forgives. The are gone henceforth and forever.

Here the preacher drew a word-picture of a storm he saw arise while he was on one of the peaks of the Alps several years ago. It was a lovely day. Not a cloud was to be seen, not a speck in the sky. Then small specks of vapor began to rise, then increased in number. Soon the sun had drawn up the irregular vaporous rings until they became clouds. Then the sky was shut out by great frowning clouds and the forked lightning began to play, then the sheet lighting, and the roar of thunder was heard. Then the rain fell and he was in the midst of an Alpine storm, something he had wanted to see for many years. Such a picture as he drew cannot be put on paper. It must be described by the words of the one who saw it. So vividly was it pertrayed that one could almost see the lightning's flash and hear the roll of thunder. Out of all the many good things that Dr. Pentecost has said since he has been here this picture was the most beautiful—we will not say that, either—but it was so different from anything else the preacher has given us. "Nothing could be prettier." is heard on all sides.

The Doctor compared man's progress in sin to the storm in the Alps. First one sin, a little sin, then another and another, growing larger and worse and worse, until they rise up before God like a great black cloud. The darkness settles about and the thunder bolt of death strikes—no, God by his infinite power blots out the back clouds, and the man does not die.

Dr. Pentecost spake of the power of God to save every sinner, no matter how great. He told of a conversation he had with an infidel in which he made light of God's word, condemned in strongest terms the sinful acts of the illustrious bible characters and pointed their sins. The Doctor replied: "You haven't read Bunyon's 'Grace Abounding,' or you haven't gumption enough to understand it. You are telling me what their old nature was. Now tell me what sort of men they were after grace got hold of them. All men by nature are as sinful as they were. God's grace is equal for all. I say to you to night, you must take it or reject it.

The attendance was as large as at any night, excepting Sunday, during the meeting. Prof. Excell was in high good humor and the singing was delightful. Prof. Excell is "struck" on the choir. He said that he was proud of his male members, that it is "the best male choir of any meeting he has ever been in."

WEDNESDAY NIGHT.

There were about four thousand persons present, even the gallery being filled. For an hour and a half Dr. Pentecost held the immense audience spell-bound by his matchless presentation of the question of the free forgiveness of God toward man.

Prof. Excell sang with great effect, "I've Anchored My Soul in the Haven of Rest." This is one of the songs Prof. Excell sang when be was here three years ago and is a great favorite. The singing by the choir was magnificent.

The Doctor chose for his text the 38th verse of the 13th chapter of Acts. There is nothing more important for us than to have clear ideas of the Gospel of God. Man stands related to God in two great states or relations. Judicially and governmentally; as a boy to his father, who is the judge of the law. The declaration comes to us that we are justified. The words pardon and justification can be used interchangeably. But Christians have lost the sharp meaning of these words. Pardon relates to penalties. When a man is pardoned he is set free. Justification has to do with restoration as to a man's standing.

He is set to right morally and legally. There is no offense in the law against us. Pardon clears away all penalties. In the New Testament we are not under law but under grace. Justification does it. Justification is the outgrowth of forgiveness. The first thing that comes to us in the gospel is forgiveness of sins.

First, we will consider the scope of forgiveness "Through this man is preached unto you the forgiveness of sins." There are no terms or conditions, it is an open proclamation. God holds no offense against any man. He forgave the world through Christ. "By the righteousness of one (Christ) the free gift came upon all men unto justification of life." (Rom. 5:18) God has put out of His heart our offenses, does not hold them against us. This proclamation of forgiveness is unconditional—He freely forgives all of us, whether accepted or not. Free forgiveness is in His mind, though it may not be in yours—it is an unconditional proclamation. Whether you accept or reject, the fact remains. "God so loved the world that He gave His only begotten son." Whether you accept the gift or not, the fact remains. There are no terms. "Do not tell men that I'll try and love them. Tell them I do love them," says God. "I sent My son to save them. He has been raised from the dead and preached unto them." "By grace are ye saved." There are no bargains in God's grace. It's a gift. The proclamation is universal salvation. The doctrine of universalism is a perilous and dangerous doctrine to preach. But men won't take advantage of it, they won't accept Christ," the free gift. I give you a glass of water. The satisfying of your thirst depends on your drinking the water. I give it to you, whether you accept it or not. It is yours without the asking, but you won't take it. So is forgiveness. You won't take it; God holds no offense against any man. He forgives the world through Christ. "While we were yet sinners Christ died for us." Forgiven in our sins—saved freely by grace.

That's the sum of it. Men must take advantage of it. They don't want it, they spurn it. That's the shame of it. You dash the gift he offers you out of his hands as you do the glass of water I give you. The gift is complete without your accepting it. You are in prison. God opens wide the prison door and bids you go free. You fling him off and resist him. The gift of pardon is unconditional, the door is open, but you won't go out of your prison cell. You ask can a man be forgiven though he is lost? Yes. A man who is loved can be lost. All the damned in hell have been forgiven. They walked out of heaven into hell. Lost, in spite of the grace of God; lost in spite of the forgiveness of God. You are saved by the blood of Christ. Repentance nor baptism wont save you. Good works won't save you. "God commended his love toward us, in that, while we were yet sinners, Christ died for us" Rom 5: 8. God's forgiveness carries with it the cheer of Jesus Christ, it carries justification. grace carries everything with it. "The gift of God is eternal life.

I am not trying to propagate a new theory. Zachariah, after unbelief, prophecied. "Blessed be the Lord God of Israel; for he hath visited and redeemed his people." Luke 1. 68. There is no open door in the law, it is a solid rock. Forgiveness is an open door. "I have heard therein a time accepted, and in the day of salvation have I succored thee; behold now is the accepted time; behold, now is the day of salvation"—2 cor. 6: 2. There is room for repentance in the gospel; there is no room in the law. "When Jesus saw their faith, he said unto the sick of palsy, Son thy sins be forgiven thee* * I say unto the, arise take up the bed, and go thy way into thine house"—Mark 2, 8. When the aduteress came to Christ she was forgiven. She heard him preaching the day before the message of deliverance and freedom. That's the reasan she came and poured out the wealth of her affection at his feet. Christ said to her, "You havent misinterpreted me, thy sins are forgiven thee." "Law came by Moses, but grace and truth by Jesus Christ" The woman stayed at his feet, and that is the way you must do. Don't ask "Isn't sin sin?" Christ will do everything for you. "The Lord hath laid on him the iniquity of us all." Paul says in 2 cor. 5:19 60 'God was in Christ, reconciling the world unto himself, not imputing their trespasses unto them; and hath committed unto us the word of redemption." God is trying to get the world to be friends with him. He is not laying up their trespasses against them. He laid them all on Christ. Be reconciled to God. How awfully God judges sin. He had to lay all their weight on his son. Forgiveness of sin is not predicated on repentance or baptism. Forgiveness is with God in Jesus Christ. Repentance and baptism cannot buy forgiveness of sins. The price was paid by Christ and God gives a clean and full receipt. Nevertheless it is possible to be forgiven and yet be lost. Some of you here to-night are saying, by your acts, if not in words, "I love my master, I will not give up my sins. I won't accept freedom, I choose to be a slave forever." You may be damned with the tears of God upon you. Justified, but you won't accept the freedom that God gives you. You have the holes bored in your ears and choose to be a slave forever. You won't accept the gift of eternal life in Jesus Christ.

As we stated in our last issue, Dr. Pentecost will begin a series of meetings, continuing four weeks, in Louisville next Sunday night.

There is a debt of $2,000 still hanging over the Tabernacle. An effort was made last night to raise this amount and pay off the debt. Dr. Pentecost said he would like to be one of several others to give $100 each for the purpose. The meetings are over, and though visible results may not be what was hoped for, there is no doubt that great and lasting good has been done.

Dr. Pentecost goes from Louisville to Danville to conduct a meeting.

Elkton is making preparations to have the Doctor go there and hold a meeting.

Prof. Excell visited the M. & F. college last Wednesday and sang for the students. He not only opened his mouth for them, but his pocket-book. He made the school a donation of $60.

DEATH DUE

To Pneumonia and Heart Trouble —Sick Short While.

Mrs. John T. Oliver died Sunday at her home near Trenton. Death was due to pneumonia and heart trouble. She was 46 years old and is survived by a husband and five children. She was a member of the Methodist church. Interment in the Waddell burying ground Monday.

VOLUNTARY BANKRUPTCY

Petition Filed By a Todd County Planter.

George Washington Butler, a farmer living East of Trenton, filed a voluntary petition in bankruptcy. Liabilities $1,500, assets estimated at about the same. Judge M. M. Graves and Mr. W. G. Orr, of Trenton, were appointed appraisers of the estate.

Buy and Try a Box Tonight.

While you think of it, go buy and try a box of Cascarets Candy Cathartic, ideal laxative, tonight. You'll never regret it. Genuine tablets stamped C. C. C. Never sold in bulk. All druggists, 10c.

THE WORLD 1902 ALMANAC

AND ENCYCLOPEDIA
A STATISTICAL VOLUME OF . .

Over 10,000 Facts and Figures

Containing Over 600 Pages.

Special Features.

Millionaires of the United States; Particulars About Three Thousand American Magnates. Organized Labor; Strength of the Labor Unions. The Trusts. United States Census. New Census of European Countries. The Nicaragua Canal and the Hay-Pauncefote Treaties With Great Britain. The Relations of Cuba With the United States. The Conference of American Republics at the City of Mexico. The Anarchist Statistics of This Country and Europe. Progress of Aerial Navigation in 1901. The New York Municipal Election of 1901. Agriculture. Manufactures. Fertility.

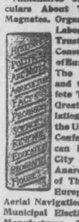

FACTS ABOUT POLITICS.

THE BOOK THAT BELONGS IN EVERY OFFICE AND IN EVERY HOME OF EVERY AMERICAN.

Price 25 cts.
STANDARD AMERICAN ANNUAL
AT ALL NEWSDEALERS.
THE WORLD Pulitzer Bldg., New York

COURIER-JOURNAL

2 TIMES A WEEK $1

104 Times a Year.

The Twice-a-Week Courier-Journal is the best paper published in the United States for Democrats, and for all readers. It is the equal of many dailies, and the superior of all other semi-weeklies or weeklies. Henry Watterson, editor.

The Wednesday issue is devoted to news matters, the Saturday issue to the home. Sample copies sent free on application. Address

COURIER-JOURNAL Co.,
Louisville, Ky.

By a special arrangement you can get the KENTUCKIAN and the Twice-a-Week Courier-Journal, both one year for only $2.50. This is for cash subscriptions only. All subscriptions under this combination offer must be sent through the Kentuckian office.

NOTICE!

I have opened a horse-shoeing shop next to Layne's stable, in Geo. Steele's old stand. Thirty years' experience enables me to guarantee satisfactory work. I do my own work and do it right. Price 20 cents a shoe.

John W. Covington.

CHICHESTER'S ENGLISH PENNYROYAL PILLS

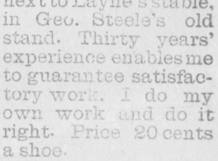

Safe. Always reliable. Ladies, ask Druggist for CHICHESTER'S ENGLISH in Red and Gold metallic boxes, sealed with blue ribbon. Take no other. Refuse dangerous substitutions and imitations. Buy of your Druggist or send 4c. in stamps for Particulars, Testimonials and "Relief for Ladies," in letter, by return Mail. 10,000 Testimonials. Sold by all Druggists.

CHICHESTER CHEMICAL CO.
2100 Madison Square, PHILA., PA.
Mention this paper.

BOILER BLEW UP

And Two Men Were Killed By The Explosion.

The boiler of the steam drill plant of the Red River Iron Company, near Clarksville, exploded Monday killing Joe Williams, colored fireman, and William Bell, colored laborer. The body of Williams was blown to atoms, fragments being found a quarter of a mile away. Bell's body was blown into the river.

McClure's

ARE you interested in your fellows? Are you concerned in the affairs of life? Do you care anything about the great men who have brought about the conditions in which you live, and those who are in power to-day? Do you enjoy wholesome, animated stories that are true to life? Do you care for beauty in any form? Then there is no escape for you; you must join the army who read McClure's regularly.

A FEW FEATURES FOR 1902

New Romantic Love Story by BOOTH TARKINGTON, *author of "The Gentleman from Indiana" and "Monsieur Beaucaire,"* a tale of love thwarted but triumphant, of gallant men and beautiful women. It deals with life in Indiana at the time of the Mexican War.

True Story of the Standard Oil. By IDA M. TARBELL, *author of "Life of Napoleon," "Life of Lincoln," etc.* A dramatic, human story of the first and still the greatest of all trusts—not an economic treatise, but an exciting history.

Greatest of the Old Masters. By JOHN LA FARGE. Interesting and helpful papers on Michelangelo, Raphael, Rembrandt, etc., their finest pictures reproduced in tints.

Mr. Dooley on His Travels. His views upon the typical New Yorker, Philadelphian, Bostonian, and inhabitant of Chicago and Washington.

William Allen White on Tillman, Platt, Cleveland and others.

Clara Morris's Stage Recollections. Stories of Salvini, Bernhardt, Mrs. Siddons and others.

A Battle of Millionaires. By the author of "Wall Street Stories."

The Forest Runner. Serial Tale of the Michigan Woods.

Josephine Dodge Daskam. More Child Stories.

Emmy Lou Stories by GEORGE MADDEN MARTIN.

Illustrated prospectus, describing in full many other features, sent free to any address
S. S. McCLURE CO., 141-155 East 25th Street, New York, N. Y.

ONE DOLLAR A YEAR
But at any price *THE BEST*

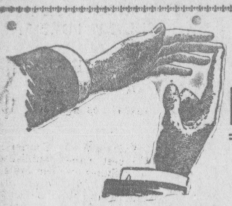

5 REASONS

WHY

You should take a Course at the

Massey Business College

LOUISVILLE, KY.

1. It is the leading Commercial School in Kentucky.
2. Its courses of study are thorough and systematic.
3. A written contract, backed by a special deposit of $1,000.00 is given to place our graduates in positions paying not less than $45.00 per month immediately upon graduation.
4. We pay students' railroad fare to Louisville.
5. We refund, upon graduation, every cent of tuition paid to us if the pupil is not thoroughly satisfied.

Write for Elegant Catalogue and Special Discounts

Kentucky's Greatest Newspaper.

Daily One Year, 312 Copies, BY MAIL, at a rate

LESS THAN 1c A DAY!

The Biggest, Brightest and Best Paper in the South—from 10 to 16 pages daily—20 and 24 pages on Saturday.

SOMETHING FREE! A Copy of the World's Almanac and Encyclopedia, 1902 edition, of over 600 pages, FREE to all sending in their subscription for one Year before April 1, 1902.

RATES BY MAIL ONLY.
One Year $3. 6 Months $2. 3 Months $1.25. One Month 50c.
We will be glad to send sample copies on application.

THE EVENING POST, LOUISVILLE, KY.

Bookkeeping, Penmanship, Shorthand, Typewriting, Telegraphy, Send For Catalogue

THE BEST IS THE CHEAPEST

Bryant and Stratton Business College

Louisville, Ky.

ESTABLISHED 1864.

Seven experienced teachers, each one a specialist in his line. We are now in our new home, N. E. Cor. Second and Walnut streets. The finest and best arranged school building in the South. Visitors always welcome. School open all year. Students can enter at any time. Business houses supplied with competent book-keepers, stenographers, shipping clerks and bill clerks, or telegraph operators, free of charge to either party.

SUBSCRIBE FOR THE

Kentuckian!

Only $2.00 a Year.

THE KENTUCKITN

ALWAYS

...the News all the Time.

A GOOD INVESTMENT.

Honesty Pays Better Profits Than Trickery or Deceit.

Senator Chauncey M. Depew Preaches a Sermon to Young Men Who Want to Become Rich and Respected.

Honesty is too much talked about as if it were scarce in these days. The business principles of to-day are better, purer and more universally honest than they were in the days of my boyhood. Then the motto of life ran something like this: "All is fair in love, war and trade." But this generation has tabooed that maxim and business methods were never better or more reputable than they are at this minute.

Many immense fortunes, says Chauncey M. Depew, in the Chicago Chronicle, have been made by men of this generation who employed strictly honest means to attain their ultimate success and great wealth. Take Bessemer as an apt illustration. He invented the steel which is used so extensively all over the world for car rails and revolutionized the manufacture of steel, giving employment to thousands of persons and bringing wealth to many besides himself. He only made $10,000,000 out of the invention, and I have heard people say thay they thought this amount was entirely too small a sum for the invention of so wonderful an improvement. I think myself that it was quite a respectable sum.

Many a man, as we all know, has made a fortune through judicious advertising. Take two men starting in business at the same time; one uses all the money he makes in living well, and sometimes even extravagantly. The other invests all the surplus cash that he can lay his hands on in advertising here, there, everywhere that he thinks will attract public notice. What is the result? The man who advertises has crowds flocking to his shop to see the beauties of the advertised goods, and as the public begin to run so they will continue from sheer force

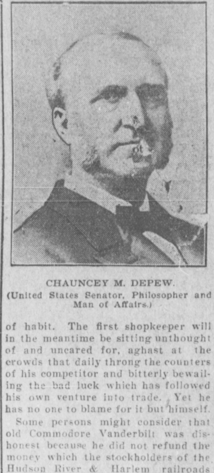

CHAUNCEY M. DEPEW.
(United States Senator, Philosopher and Man of Affairs.)

of habit. The first shopkeeper will in the meantime be sitting outnumbered of and uncared for, aghast at the crowds that daily throng the counters of his competitor and bitterly bewailing the bad luck which has followed his own venture into trade. Yet he has no one to blame for it but himself.

Some persons might consider that old Commodore Vanderbilt was dishonest because he did not refund the money which the stockholders of the Hudson River & Harlem railroads would have made if they had continued to hold their stock after he took hold of the roads. But he was not. They cheated themselves out of the money by not being far-sighted enough to hold on to their stock.

When the commodore had made $20,000,000 in shipping of various sorts he looked about for something good in which he might invest his capital. He found these railroads, which were then in a most deplorable, out-of-date condition—the stock only worth $5 on $100 and the bonds you could not sell for love or money. But he took hold, built new bridges, put all modern improvements into the car service, advocated new signal systems, in short, he infused new blood into the entire service of the road at an enormous outlay of capital—and then he waited. And all the capital came back, bringing much additional wealth with it.

I have seen many men who have become wealthy through dishonest methods, and my experience with them has taught me this: That most men who gain wealth dishonestly, if they live long enough, get poor again. It is almost an invariable rule.

The main temptation with which the ordinary business man of to-day is beset is the temptation to misrepresent his capital or business prospects, and thus obtain greater credit. But don't do it. It does not pay. The old, old adage, "Honesty is the best policy," is the safest motto for every business man to follow. And I know what I am talking about, too.

"Be gool and you'll be happy, but you won't have a good time," may sound very smart and elicit rounds of applause, but it is a fallacy through and through. It is easier, much easier, for an honest man to become wealthy than for his dishonest brother, who may seem to prosper for a time, but, mark my words, it is only temporary success.

Many Happy Old Couples.

A Boston paper has found 818 couples in New England who were married over 50 years ago, and are ready to celebrate their diamond wedding, surrounded, in most cases, by many descendants.

Risking Life

To make a living! And we stand and stare up at the man in the clouds, wondering that any man can be so foolhardy. But what of the business man, who has barely time to snatch a hasty meal, and gulps down a lunch of pie and milk in a few minutes? He too, is risking his life to make a living. Life is sustained by food properly digested and assimilated. The result of hasty eating and irregular meals is "weak" stomach, and a "weak" stomach means a weak man. When the stomach is "weak" the food eaten is not properly digested and cannot be perfectly assimilated, so that there is a daily loss of nutrition, which in time will result in physical collapse.

Dr. Pierce's Golden Medical Discovery cures diseases of the stomach and other organs of digestion and nutrition. It enables the assimilation of all the nutritive values of the food eaten, and so builds up the body into sound health and strength.

Mr. Ned Nelson, the celebrated Irish Comedian and Mimic, of 577 Royden Street, Camden, N. J., writes: "We fulfilled an engagement of twelve weeks and the constant traveling gave me a bad touch of that dreaded disease called dyspepsia. I had tried everything possible to cure it till last week, while playing at B. F. Keith's Bijou Theater, Philadelphia, in the Nelson Trio, a professional friend of mine advised me to try Dr. Pierce's Golden Medical Discovery. I tried it, and, thank God, with good results."

Dr. Pierce's Common Sense Medical Adviser, in paper covers, is sent *free* on receipt of 21 one-cent stamps to pay expense of mailing *only*. Address Dr. R. V. Pierce, Buffalo, N. Y.

CALIGRAPHY.

Examples of Rare Skill on Exhibition in Vienna.

The Viennese public may be lacking in a cultured appreciation of art, but they have what is perhaps better, a native love of what is beautiful, says a Vienna letter to the London Chronicle. They are showing it now, for all Vienna is talking of the wonderful exhibition in the imperial court library, and Vienna tradesmen are busy taking hints for new combinations of form and color in furniture, dress, glass, china, etc. The secret of Vienna cleverness is that it turns other people's originality to account. The source from which they are drawing their new ideas is a collection—perhaps unique—of old Persian, Ethiopian, Byzantine, Arabian, Slavonic, Chinese, Indian, Italian, Flemish, German, French, English illuminated manuscripts. I thought the exhibition was "for scholars only," and prepared to give it a respectfully wide berth, but anyone with an eye for form and color must be enchanted by these exquisite specimens of a lost art—the once celebrated art of caligraphy.

Perhaps of all the nations represented the Persian is preeminent here—and there is good reason for this. Among the necessary qualifications for the exalted position of shah or sultan it was absolutely essential that he should be an eminent caligaphist. In the post of honor in this exhibition are 24 pages of a celebrated fifteenth century copy of the Koran, all "written"—that is, exquisitely etched and painted—by the "renowned caligraphist," Sultan Ali Meshed. One only wonders whether he ever found time to attend to anything else. Curiously akin, when they attack figure subjects, to the best periods of Chinese and Japanese art, the Persians had a style in actual lettering and bordering which no other nation possessed. Their favorite colors are blue (lapis lazuli and turquoise blue) and gold; but what blues and what gold! The secret of both is lost—like the famous Perugini blue. The art of mixing so as to get both the depth and the permanency has escaped all modern research.

One of the most skilled Viennese designers, having special permission to take sketches for the use of his firm, is in despair. The designs he could capture by the aid of a strong magnifying glass, but the color eluded him. It is very interesting in these Persian pages, of parchment so fine that it is like peeled ivory, yet so durable that centuries have not creased or torn it, to notice the "carpet motive," which unmistakably occurs over and over again, and which is so familiar to us in our homes through the agency of Tellery in the east and Liberty in the west.

CASTORIA.
Bears the Signature of Chas. H. Fletcher. The Kind You Have Always Bought

State Convention, Y. M. C. A.

The Illinois Central R. R., will sell roundtrip tickets to Paducah on February 20th., 21st., and 22d., limited to February 24th., for return, at rate ONE FARE.

E. M. SHERWOOD, Agent.

L&N RR

THE GREAT

Through Trunk Line

between

Cincinnati, Lexington, Louisville Evansville, St Louis, and the cities of Nashville, Memphis, Montgomery, Mobile and New Orleans.

Without Any Change.

And Speed Unrivaled.
Pullman Palace Cars for Atlanta, Savannah, Macon, Jacksonville and Points in Florida.

Connections are made at Guthrie and Nashville for all points, North, South, East and West, in Pullman Cars. Emigrants seeking homes on the line of this road will receive special low rates. See agent of the company for rates, routes, &c., or write to the General Passenger & Traffic Agent at Louisville, Ky.

LOUISVILLE, HENDERSON & ST. LOUIS R'Y

DOUBLE DAILY TRAINS

BETWEEN

Louisville and St. Louis

Parlor Cars on Day Trains.
Pullman Buffet Sleepers on Night Trains.

For rates and further information, address

L. J. IRWIN, G. P. A.
LOUISVILLE, KY

INSOMNIA

"I have been using CASCARETS for Insomnia, with which I have been afflicted for over twenty years, and I can say that Cascarets have given me more relief than any other remedy I have ever tried. I shall certainly recommend them to my friends as being all they are represented." THOS. GILLARD, Elgin, Ill.

CANDY CATHARTIC Cascarets TRADE MARK REGISTERED REGULATE THE LIVER

Pleasant. Palatable. Potent. Taste Good. Do Good. Never Sicken. Weaken, or Gripe. 10c, 25c, 50c.

... CURE CONSTIPATION. ...

Sterling Remedy Company, Chicago, Montreal, New York. 316

NO-TO-BAC Sold and guaranteed by all druggists to CURE Tobacco Habit.

PROFESSIONAL CARDS.

C. H. TANDY.
DENTIST.
Office over Kelly's jewelry store.
HOPKINSVILLE, KY.

Jas. I. Landes. Jas. B. Allensworth
LANDS & ALLENSWORTH,
Attorneys-in-Law.
Office in McDaniel building, near CourtHouse Will practice in all the courts and suprem court. Special attention to collections.

HENRY E. HOLTON,
ATTORNEY AT LAW.
Office Court Square.
Hopkinsville, Ky.

W. W. GRAY:
TONSORIAL ARTISTS.
WEST SEVENTH STREET, ELB BUILDING.
Clean towels and everything firsq
Give us a call.

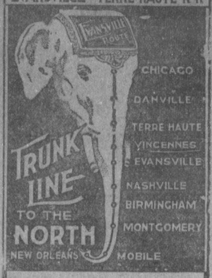

THROUGH SERVICE
Via L. & ... & T. H. and C. & E. I.

2 Vestibuled Through Trains Daily, Nashville to Chicago 2

Through Buffet Sleeping and Day Coaches, New Orleans to Chicago.

F. P. JEFFRIES ... A., EVANSVILLE. D. H. HILLMAN G. S. A., NASHVILLE TENN.

A WELL GROUNDED CLAIM.

We claim much for the Compound Oxygen Treatment. But we know whereof we affirm. The evidence is at hand, and we court investigation. If you wish to convince your self write or call on us, and we wil gladly and freely furnish all the evidence you may desire. If you are a sufferer, it will pay you to look into the matter. Book of two hundred pages sent free with records and testimonials of remarkable cures of asthma, bronchitis consumption, neuralgia, nervous prostration, rheumatism, catarrh, etc. Home treatment is sent out by express to be used at Home. Office treatment administered here.

DRS. STARKEY & PALEN,
1112 Girard Street,
PHILADELPPIA.
San Francisco, Cal.
Toronto, Canada.

I. C. RAIL'Y.

ILLINOIS CENTRAL RAILROAD — CENTRAL MISSISSIPPI VALLEY ROUTE

...E TABLE

EFFECTIVE Dec. 15, 1901

LEAVE HOPKINSVILLE.

	No 332 daily	No 334 daily	No 340 daily
Lv Hopkinsville....	5 00 a m	11 30 a m	4 30 p m
Ar Princeton	6 00 a m	12 35 p m	6 30 p m
Ar Henderson.......	9 20 a m	5 25 p m	
Ar Evansville..	10:10 a m	6:15 p m	
Lv Princeton...	9 27 a m	12 43 p m	
ar Louisville	4 55 p m	5 35 p m	
Lv Princeton	6 05 a m	1 55 p m	
Ar Paducah..	9 00 a m	3 35 p m	
Ar Memphis		10 40 p m	
Ar New Orleans....		9 35 a m	

No 341 arrives at Hopkinsville 9 30 a m
No 333 arrives at Hopkinsville 3 10 p m
No 331 arrives at Hopkinsville 9 25 p m

E. M. SHERWOOD, Agt., Hopkinsville, Ky.
W. A. KELLOND A. G P. A. Louisville, Ky.

L. & N. Time Table.

GOING NORTH.

No. 52—St. Louis Express 9:50 a. m
No. 54—St. Louis Fast Mail 9:50 p. m
No. 92—Chi. & N. Or. Lim. 6:05 a. m
No. 56—Hopkinsville Ac. 8:25 p. m

GOING SOUTH.

No. 51—St. Louis Express 5:22 p. m
No. 53—St. Lou. Fast Mail 6:01 a. m
No. 91—Chi. & N. Or. Lim. 10:4 a. m
No. 55—Hopkinsville Ac. 6:15 a. m

No. 52 and 54 connect at St. Louis for all points west.
No. 51 connects at Guthrie for Memphis Line points as far south as Erin and for Louisville, Cincinnati and the East.
No. 53 and 55 make direct connection at Guthrie for Louisville, Cincinnati and all points north and east thereof. No. 53 and 55 also connect for Memphis and way points.

C. E. MILLER, Agt.

BOYD & POOL

BARBERS,

7th Street, Hopkinsville, Ky.

Especial Attention given to Patrons, Clean Liuen, Satisfactory Service. Call and ... convinced.

Leave Orders for
POOL'S ORCHESTRA.

CIRCUIT COURT DIRECTORY.

TRIGG.—First Monday in February—term three weeks; third Monday in May—term two weeks; first Monday in September—term three weeks.

CHRISTIAN.—Fourth Monday in February—term six weeks; First Monday in June—term four weeks; Fourth Monday in September—term six weeks.

CALLOWAY.—Second Monday in April—term three weeks; First Monday in August—term two weeks; Second Monday in November—term three weeks.

LYON.—First Monday in May—term of weeks; first Monday in August—term weeks; first Monday in December—term weeks.

1879 1902

Twenty-three Years.

In view of the fact that the KENTUCKIAN has wound up its 23rd year of success, it is not out of place to say a word to its friends. The KENTUCKIAN has long since become a fixture of Hopkinsville.

All Newspaper Records in the City Have Been Broken by it.

No other paper ever published in Hopkinsville can point to a record of more than 20 years, with each year's business better than the one before. How many papers in that time have tried to run in Hopkinsville and fallen by the wayside? How many have failed to reach the goal?

An ocean cable 10,000 miles long would not serve the purpose for which it was designed if it fell short within twenty feet of the receiving-instrument.

It isn't the first end that counts. It's the last end. The start is nothing. Every contestant starts in a race, but how many finish? Almost any horse can begin in a race. Wish a few trials, ever an old plug may get away from the wire all right, but it's the coming under the wire for the last time that counts, it's being in the race to the finish that is alone valuable.

A great many things in this world are made to begin well enough, but they fall short,

The KENTUCKIAN as an advertising medium has never fallen short. As a news medium, occupying a field of its own choosing, it has for 20 years stood squarely upon its merits and succeeded

WHERE OTHERS FAILED.

Advertisers should bear this in mind. Money spent for Newspaper Adverising is an investment. It is not how much the advertising costs, but how large will be the returns. The mission of Newspaper Advertisingis is to Sell Goods. When the careful merchant has decided the important question as to the right medium, then, by attractive display advertising in that medium, he will inevitably increase sales. This result follows as surely as day follows night. The

Kentuckian

is the medium that pays, because it reaches the people. It has among its patrons advertisers who have been with it without a break for 12 to 15 years. It numbers the very best class of advertisers in their respective lines of business.

If you are not already a customer of ours, we want to make you one, and your advertising
ONE OF OUR SPECIALTIES.

Newspaper advertising has become an indispensable adjunct to business. You need the advertising, we have the space to sell. Co m do business with each other.

And to the reading public, remember we cover the entire news field twice a week for only $2 a year. At least one half of the news we give is in advance of other publications, because our facilities for gathering out-of-town news are equaled by none. If your time is out renew promptly. If you have never taken the KENTUCKIAN, try it for 1902.

Chas. M. Meacham.

BREVITIES OF FUN.

"Got a diamond, eh? What is it, first water?" "It has only been soaked once, if that's what you mean."—Philadelphia Record.

First Whisk Fiend—"He won't give you anything for brushing him." Second Ditto—"That's all right; he'll be glad to pay me for leaving off."—Boston Transcript.

"Wouldn't it be dreadful?" "Wouldn't what?" "Wouldn't it be dreadful if the shooting stars got to shooting one another by mistake?"—Cleveland Plain Dealer.

Miss Hammer—"No, I don't like her at all. She's forever talking about herself." Miss Slydig—"Oh, well, that's better than talking about some one else."—Philadelphia Press.

She—"What was his father, anyway; do you know?" He—"Yes; why?" "He told me his father was a skipper." "That's right. He was a bank cashier."—Philadelphia Record.

Leading Man—"Beasley has just turned up, full as a tick." Stage Manager—"And he's to go on in the first act in a drunk act. We'll have to get somebody to go on in his place."—Boston Transcript.

"Did you notice, Miss Sharp, that an idiot has been restored to his right mind by a clevah surgeon?" "Yes, Mr. Flutterby, I noticed the item, and was just going to call your attention to it."—Cleveland Plain Dealer.

An Accommodating Chemist.—Chemist (to poor woman)—"You must take this medicine three times a day after meals." Patient—"But, sir, I seldom get meals these 'ard times." Chemist (passing on to next customer)—"Then take it before them."—The King.

DOG A WAR VETERAN.

San Juan, Bright Terrier, Has an Interesting History.

San Juan, a good-sized fox terrier belonging to Capt. S. S. Bayles and Mrs. Bayles, of Port Jefferson, L. I., formerly was the mascot of the Fifth United States volunteers (immunes) at San Juan. He was wounded twice and once saved by a Red Cross nurse.

"San Juan fell from the transport on which the Fifth regiment sailed from Guantanamo," said Capt. S. S. Bayles, who, with Mrs. Baylee, was on board the schooner Lagua at Pier 3, East river, the other night.

"He was badly hurt, but swam ashore. This was in April, 1899. The terrier passed several Spanish ships and, hearing Mrs. Bayles and me speaking English aboard the Laguna, lay down on the pier and cried.

"Mrs. Bayles found a bullet wound on his back. She washed out the wound and we brought San Juan to Philadelphia, intending to give him away. He begged for some ice cream, however, and ate it with a relish. I I thought a dog that could appreciate ice cream was intelligent enough to keep.

"San Juan is now fat and happy. He greets everybody in the house before they are up in the morning if he can break into their rooms, and whenever Mrs. Bayles and I plan to go driving San Juan understands and begs to go along.

"He is white with brown spots, and has medium-sized ears. He was nine months old when he fell from the transport and I think he came originally from San Antonio."—N. Y. World.

MOROCCO IN DECAY.

A Great Political Upheavel Almost Sure to Come.

Morocco flares up feebly now and then as a subject of interest, demanding a paragraph or two in the newspapers. A Riff outrage, a rumored advance of France in the direction of Tafilet (few people know where Tafilet is!), a photographic extravagance of Abdul Aziz, or the abduction of a Spanish boy and girl by unsubdued mountaineers take their place among "snippets," to be forgotten the next day. In truth, says the London Chronicle, Morocco is a terra incognita, which is supposed to be interpreted by ten days at the hybrid seaport of Tangier, or a call at the coast ports in one of Forwood's comfortable steamers. A number of worthless books on the country, and a few which are admirable, have failed to interest and enlighten the general public, so that whenever the great upheaval comes, and the decaying empire is brought into prominence by the European complication of which its destinies will be the occasion, little more will be known of the causes of its decay than if it were a province of Mars.

Letter Carriers' Vacations.

It costs the government $20,000 a year to give letter carriers two weeks' vacation each.

GROCERIES!

Watch The Delivery Wagon From

Cayce's GROCERY

And you will see what Good Quality of Goods and Prompt Services and Courtous Treatment will accomplish. You will find the Newest and Neatest Stock of Everything Good to Eat at CAYCE'S.

Remember the Place,

211 South Main St.,

CAYCE'S GROCERY.

Long Distance Phone 27.

L. M. CAYCE, Proprietor.

GIVE HIM A TRIAL.

EDGEWOOD,

8069.

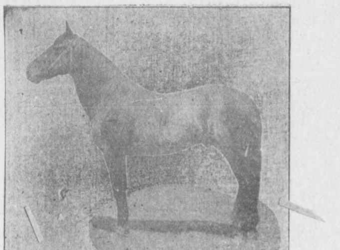

Edgewood's breeding is of the most fashionable strain, and contains crosses to all the blood that has produced the winners of the world. Such stallions are too few for the good of the trotting industry. Numbers of the best, were during the hard times just past, exported to foreign countries. Among the few left to fill the requirements Edgewood remains, though yet a young horse, has seven to his credit, with records from 2:24 to 2:10, which, in itself is proof sufficient as to his merit. His colts are all fine, large, good-looking individuals, good actors and trotters, and command the top prices when led in the sale ring. Gayety, 2:18¼, one of his handsome daughters, was sold to John Splan, of Cleveland, Ohio, last February for Five Thousand Dollars ($5,000.00). Eight youngsters by him were sold in John S. Lackey's sale in March last, by S. J. Fleming & Son, of Terre Haute, Ind., for prices that proved to them that there was still money in raising colts by the right kind of a horse.

Edgewood is the property of S. J. Fleming & Son, of Terre Haute, Ind., and ranks with such horses as Margrave, Axtell, and Jersey Wilks, which is proven by his list of colts with race records. His colts make fine roadsters and Matinee horses and are sought for that purpose as well as for race horses.

Edgewood, by Nutwood, (600) sire of 160 performers, including Lockheart, 208½, Manager, 206 and 12 others in 2:10 list. He by Belmont. He by Abdallah, 15. He by Hambletonian, 10. Nutwood's dam, Miss Russell, dam of Maud S, 2.08½, and six others. Her sons are sires of 223, and Edgewood's dam, Melrose, is the dam of Glenview Belle, 220½, and Frances, (2 yr.) 228¼, made in 1901. His second dam, Moss Rose, dam of Nutrose, 222, and grand dam of 16, 3rd dam, Primrose, the dam of 6, from 3:30 to 2:20, 4th dam, Black Rose, dam of 5 in the 2:30 list.

This grandly bred horse will ma[illegible] the season at J. J. Van [illegible]eve's farm on the Clarksville pike. For fu[illegible]r information, address

J. E. McCown,

R. F. D. No. 1. Hopkinsville, Ky.

HERE AND THERE

Dr. E. N. Fruit, Dentist, office over City Bank, Hopkinsville, Ky.

Best ham sacks for sale at this office. tf

Dr. H. M. Eckenrode, dentist, successor to Dr. M. W. Williams, Office over Bank of Hopkinsville.

Buy your ham sacks at the Kentuckian office. tf

Lettuce at Metcalfe's Green-house.

Wild Goose Liniment cures rheumatism and neuralgia. 25c at all druggists.

Telephone answered promptly day or night by F. J. Mitchell. Underaker and Embalmer, Sixth and Main Streets, opposite Court House, Hopkinsville, Ky.

FOR SALE—A scholarship in either of three of the best business colleges in the South. If interested you can save money by addressing box "C," Hopkinsville, Ky.

Laundry work done right and delivered, and if not right tell Owen Wright or Wallace Hays, representatives of Hopkinsville Steam Laundry.

Those desiring life insurance will find it to their interest to investigate the plans and record of the Mutual Benefit Life Insurance Company of Newark, N. J. No stockholders. All profits divided among policy-holders. It is conspicuous for economical management, liberality of its policy contract, fair-dealing with its members and large annual dividends to reduce the cost of your insurance.

WALLACE & MOORE, Agents.

Gary's School.

Average scholarship for the session ending Jan. 24, 1902, 70 per cent. being required for the honor roll.

Lena May Foster	80 1-5
Annie Bessie Gary	88 2-5
Lida May Gary	83
Lovey Ransom	77
Mary Belle Smithson	90 7-5
Julia A. C. Smithson	81 3-5
Ruby Jane Smithson	79 4 5
Carrie C. Smithson	88
May Henry Shelton	77 2-5
Huston E. Gary	73
Matean Owen	75 2-5
Joseph E. Gary	85 2 5
John C. Gary, Jr.	79
Manfred Ranson	78 1-2
Frank P. Stowe	85 2-5
Tennis W. Shelton	69 4-5
D. Gordon Foster	69 2-5
Robert Foster	68 4-5
Ray Boyd	65 1 3
Beulah Wolfe	62
Mary Wolfe	62 1 2
Mack Wolfe	54 1-3
Richard Wolfe	34
Hershel Wolfe	47 3 5
Arthur Boyd	50 1 3
Pearl Wolf	56
Lillian Wolf	47 1-2

JENNIE WEST, Teacher.

BOTH WERE DROWNED.

Sad Fate of Hopkins County Coon Hunters.

Madisonville, Ky., Feb. 12.—Mr. Frank Armstrong and son, Austin, while out coon hunting yesterday, started to cross the ice on Clear Creek, and as the boy was near the channel of the stream the ice broke and he fell into the water. He cried to his father for help, but before he could be reached the father likewise broke through, and both were drowned. At this writing only the son's body has been recovered. Large crowds are dragging the stream for the body of Mr. Armstrong

BREWER-HAYS.

Aged Illinoisan Married Laytonsville Lady Last Evening.

Late yesterday afternoon, at the bride's home, near Laytonsville, Mr. W. B. Brewer, an aged gentleman of Crossville, Ill., and Mrs. Lucy A. Hays were united in marriage, Rev. H. C. Bennett, of the Methodist church at Fairview, officiating. The couple were conveyed to this city at once and left at 9:45 last night for the home of the groom

Joe Blackburn, Jr., Dead.

Joseph C. S. Blackburn, Jr., son of Senator Blackburn, died Wednesday at the home of Capt. Eph Lillard, in Frankfort, of heart trouble. He was ill only a week. His father was at his bedside when the end came.

For several years he was his father's private secretary and was well known all over the state.

PERSONAL GOSSIP

Mr. H. H. Golay has returned from St. Louis.

Miss Maud Cansler is visiting in Clarksville.

Mr. E. G. McCormick, of Bowling Green, is in the city.

Mr. H. H. Abernathy, who has been quite sick for several days, was no better yesterday.

Mrs. J. G. Branham, has returned from a visit to her daughter in Owensboro.

Miss Grace Wood returned this week from a visit to her sister, Mrs. J. R. Barr, at Lexington.

Miss Carrie McElwain, of Trenton, visited Mrs. F. H. Bassett this week.

Mr. Webb C. Bell has returned from a commercial tour of several weeks.

Rev. P. C. Duvall and wife, of Calhoun, Ky., are guests of friends in the city.

Mrs. Mary B. Campbell has gone to Winchester, Va., to spend some time.

Rev. J. C. Tate, of Clarksville, has been in the city this week attending the Pentecost meetings.

Messrs. J. H. Anderson and John Bell left Wednesday for New York to buy spring goods. They will be absent about a month.

Mrs. J. A. Southall and little son, of near Pee Dee, are visiting the family of Mr. G. W. Southall, on West Nineteenth street.

Messrs. W. J. Dickinson, J. S. Milliken, O. E. Layne, Mack Russell, Rev. Crowe and Judge M. M. Graves, of Trenton, attended the Pentecost meeting yesterday.

Mr. R. S. McGehee, of MeGehee Bros., merchants at Pembroke, left yesterday for New York to buy spring goods. He will be absent about three weeks, and, on his return, will stop over a few days at Gordonsville, Va., to visit his brother, Mr. M. W. McGehee.

Mrs. Erenda Kenner, of Hopkinsville, is the guest of her sister, Mrs. George Major on Seventh street....Mrs. Alonzo Coleman and Miss McKnight, from Christian county, were the guests of Mrs. M. B. Coleman at the Franklin House Wednesday.—Leaf-Chronicle.

Judge M. D. Brown, of Madisonville, was in the city Tuesday on business. The judge is well pleased with his new home (or rather his old home) and has already been retained as counsel in three murder cases, all of which will be called at the present term of Hopkins Circuit Court.

Smoething That Will do You Good

We know of no way in which we can be of more service to our readers than to tell them of something that will be of real good to them. For this reason we want to acquaint them with what we consider one of the very best remedies on the market for coughs, colds, and that alarming complaint, croup We refer to Chamberlain's Cough Remedy. We have used it with such good results in our family so long that it has become a household necessity. By its prompt use we haven't any doubt but that it has time and again prevented croup. The testimony is given upon our own experience, and we suggest that our readers, especially those who have small children, always keep it in their houses as a safeguard against croup.—Camden (S. C.) Messenger. For sale by all druggists.

BROKE HER HIP.

Mrs. George Golay Victim of Bad Accident.

Mrs. George Golay, who lives one mile west of the city, slipped and fell on the ice Wednesday evening, fracturing a hip. She has been suffering greatly since the accident and it is feared that she cannot recover. Mrs. Golay is 67 years old.

COLDS--COUGHS

Grip

DR. FENNER'S

Golden Relief and Cough Honey.

Safe, Sure, Certain.

All "COLDS" in any part of the body, Colds in the Head, Coughs, Bronchitis, Sore Throat, Pneumonia; all Throat and Lung Troubles. They are both GERMICIDES.

The Golden Relief relieves any Pain inside or out in 1 to 8 minutes.

The Cough Honey relieves any Cough or Cold in an hour.

For sale by all Druggists. Price 25 cents.

ST. VITUS' DANCE Sure Cure. Circular, Dr. Fenner, Fredonia, N.Y.

CONTRACT LET.

Old Land-Mark Being Removed for New Building.

The First National Bank let the contract for its new building a few days since. Forbes & Bro. received the award and put a force to work removing the old building last Wednesday. Gradually the old land-marks are disappearing and new ones taking their places. The southwest corner of Main and Ninth streets, well known as Peltan's corner, has been standing for over sixty years. The erection of the new building will begin as soon as the weather will permit.

Mr. Wheeler Got Rid of His Rheumatism

"During the winter of 1898 I was so lame in my joints, in fact all over my body, that I could hardly hobble around, when I bought a bottle of Chamberlain's Pain Balm. From the first application I began to get well, and was cured and have worked steadily all the year.—R. Wheeler, Northwood, N. Y. For sale by all druggists.

W. T. Cooper & CO.,

Wholesale and Retail Grocers.

Opposite Court House

EADES-FLEMING.

Popular Young People of Near Beverly Married Wednesday.

Last Wednesday, at the home of the bride's parents, Mr. and Mrs. J. T. Fleming, near Beverly, Miss Anna M. Fleming and Mr. John C. Eades were united in marriage. Rev. Dowell Fleming, brother of the bride, officiating.

The groom is a well known young South Christian farmer and popular gentleman. His bride is pretty, accomplished and a social favorite of that neighborhood.

Mr. and Mrs. Eades have gone to housekeeping.

More Snow Predicted.

Washington, D. C., Feb. 13.—(Special.)—For Kentucky: Increasing cloudiness to-night with snow in early morning. Friday snow.

Stoves, Housefurnishings,

Ranges, Etc.

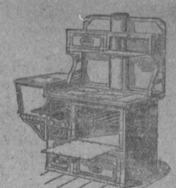

We are now in our new quarters where we are better prepared to serve the public in this line than ever before. Our line of Majestic Ranges and Cook Stoves that we have handled for ten years, with increasing demand each year, leads us to believe that there are none better, which is quite a source of satisfaction to us, as well as our customers. Our long line in varied assortment of Heaters are the very best that the market affords and at pricesthat you can afford to pay. All kinds of Sewing Machines, Supplies and Attachments. Call and see how we are fixed up.

IT'S EASY

To make your homes bright and attractive with . . .

THE SHERWIN-WILLIAMS PAINTS

because they are each made for certain purposes. . .

A paint for Furniture, for Floors, for Bath Tubs, for Houses, in fact anything paintable, not one slap-dash mixture for all kinds of surfaces. Remember, it's putting the right paint in the right place that's the secret of paint success. We will tell you the right paint to use.

Sherwin-Williams Paints

are the best paints made. They last longer and go further. They have more colors to select from than others. Now is a good time to paint and we are the people to do the work.

Our General Line

Was never more complete than now, and prices never lower--prices being considered. We have the finest and cleanest Field Seeds we have ever handled. Call and examine them. Now is the time to buy.

FORBES & BROTHER

MRS. CLARA CAMP,

Wife of Thomas Camp, Dies Near Fairview.

Mrs. Clara Camp, wife of Mr. Thomas Camp, who lives about three miles from Fairview, died Tuesday, aged about twenty-five years. She was a christian lady and leaves a large circle of friends. The interment took place in the family burying ground Wednesday.

Biliousnes Cured.

H. Seever, a carpenter and builder of Kenton, Tenn., when suffering intensely from an attack of bilious colic, sent to a nearby drug store for something to relieve him. The druggist sent him a bottle of Chamberlain's Colic, Cholera and Diarrhoea Remedy, three doses of which effected a permanent cure. This is the only remedy that can be depended upon in the most severe cases of colic and cholera morbus. Most druggists know this and recommend it when such a mekicine is called for. For sale by all druggists.

Chicago Grain Market.

Chicago, February 13, 1902.—

	opened	closed
July Wheat	78⅛	78⅞
May Wheat	78¼	78⅝
July Corn	61⅝	62⅛
May Corn	62	62¼
July Oats	37	37¾
May Oats	43	43½

:-THE-:

Tennessee Business College

Was founded March 5, 1901, and has been in progress ever since and with the greatest results and encouragement. We have had a large enrollment and have secured positions for every one of our graduates, without a single exception, and many of them are holding some of the most responsible positions, with salaries ranging from $35 to $125 a month. No better school anywhere.

We have four of the very best teachers of experience, who are graduates of the very best colleges in the South.

You can get no better, no more thorough courses anywhere. We are working for our reputation, hence it is to our advantage to thoroughly prepare our students and place them in good positions.

We are connected with three Employment Agencies in other cities and are having many more calls for book-keepers and stenographers every week than we can possibly supply. All you have to do is to take a thorough course with us, and the consequences will take care of themselves.

Our tuition is lower than anywhere else. We have a good boarding house to take all our students at $8 to $10 a month. This school is permanent.

Write for Catalogue.

R. P. MOODY, Pres.,

'Phone 390-3. Clarksville, Tenn.